



**ST. JOHNS COUNTY BUILDING SERVICES DIVISION  
MONTHLY RECAP REPORT**

**TO: Mike Roberson, Interim Director, Growth Management Department  
FROM: HT White, CBO, Building Official and Director of Building Services**

**DATE: OCTOBER 2, 2019**

**SUBJECT: SEPTEMBER MONTHLY RECAP REPORT**

	MONTHLY COMPARISON		FY CUMULATIVE	
	SEPTEMBER 2019	SEPTEMBER 2018	FY 2019	FY 2018
<b>PLANS SUBMITTED:</b>				
All Plans Submitted	1,079	1,307	14,930	16,901
Single Family Plans Submitted	320	374	4,151	4,591
Commercial Plans Submitted	75	71	951	961
Revisions & Resubmittals	224	275	3,272	3,471
Total Plans Reviewed	975	1,191	14,486	16,392
<b>PERMITS ISSUED:</b>				
Building Permits Issued	993	1,313	15,572	17,960
Single Family Permits Issued	256	339	4,254	4,517
Dwelling Units From Permits Issued	256	340	4,256	4,518
Commercial Permits Issued	73	68	1,083	1,080
Total Permits Issued (all types)	3,503	4,086	46,459	47,787
<b>MARKET VALUATION:</b>				
Building Market Valuation	\$94,337,074	\$170,013,823	1,756,583,857	\$1,742,892,437
Single Family Market Valuation	\$68,547,415	\$92,001,255	1,155,205,950	\$1,204,438,709
Total Commercial Market Valuation	\$12,181,351	\$61,491,390	382,005,789	\$312,350,112
<b>INSPECTIONS:</b>				
Total Inspections	15,176	18,231	211,902	213,688
<b>CERTIFICATE OF OCCUPANCY - ISSUED</b>				
<b>Total Units</b>	270	326	4,950	4,066

**Note: "Valuation" is construction measured, excluding land, as claimed by permit applicants.**

Maximum number of workdays in September | 20

cc: Commissioner James K. Johns, District 1  
 Commissioner Jeb Smith, Vice Chairman, District 2  
 Commissioner Paul M. Waldron, Chairman, District 3  
 Commissioner Jeremiah Ray Blocker, District 4  
 Commissioner Henry Dean, District 5  
 Jesse Dunn, Director of OMB

**ST. JOHNS COUNTY BUILDING SERVICES DIVISION  
FISCAL YEARS 2015, 2016, 2017, 2018, 2019  
SINGLE FAMILY - DETACHED AND ATTACHED PERMITS**

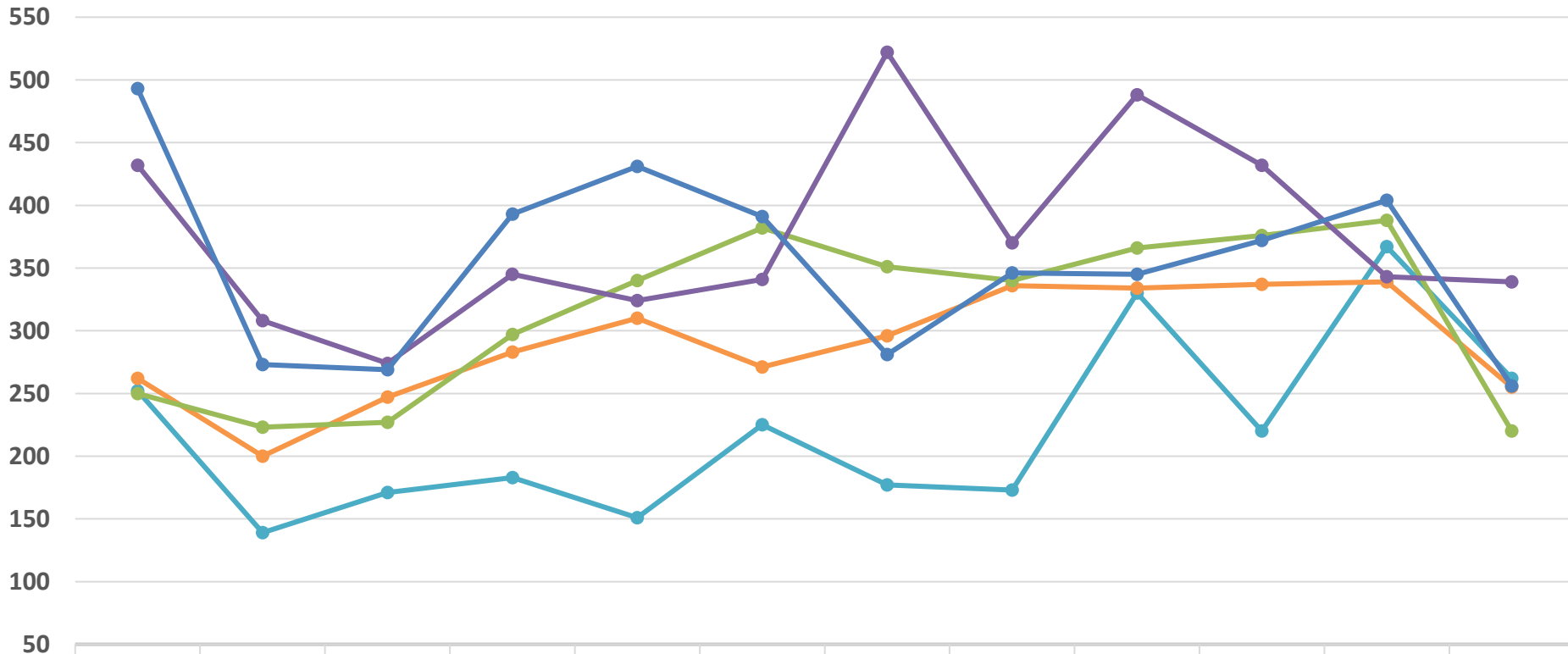

	1	2	3	4	5	6	7	8	9	10	11	12
FY 2015	252	139	171	183	151	225	177	173	330	220	367	262
FY 2016	262	200	247	283	310	271	296	336	334	337	339	255
FY 2017	250	223	227	297	340	382	351	340	366	376	388	220
FY 2018	432	308	274	345	324	341	522	370	488	432	343	339
FY 2019	493	273	269	393	431	391	281	346	345	372	404	256

**ST. JOHNS COUNTY BUILDING SERVICES DIVISION  
FISCAL YEARS 2015, 2016, 2017, 2018, 2019  
BUILDING PERMITS**

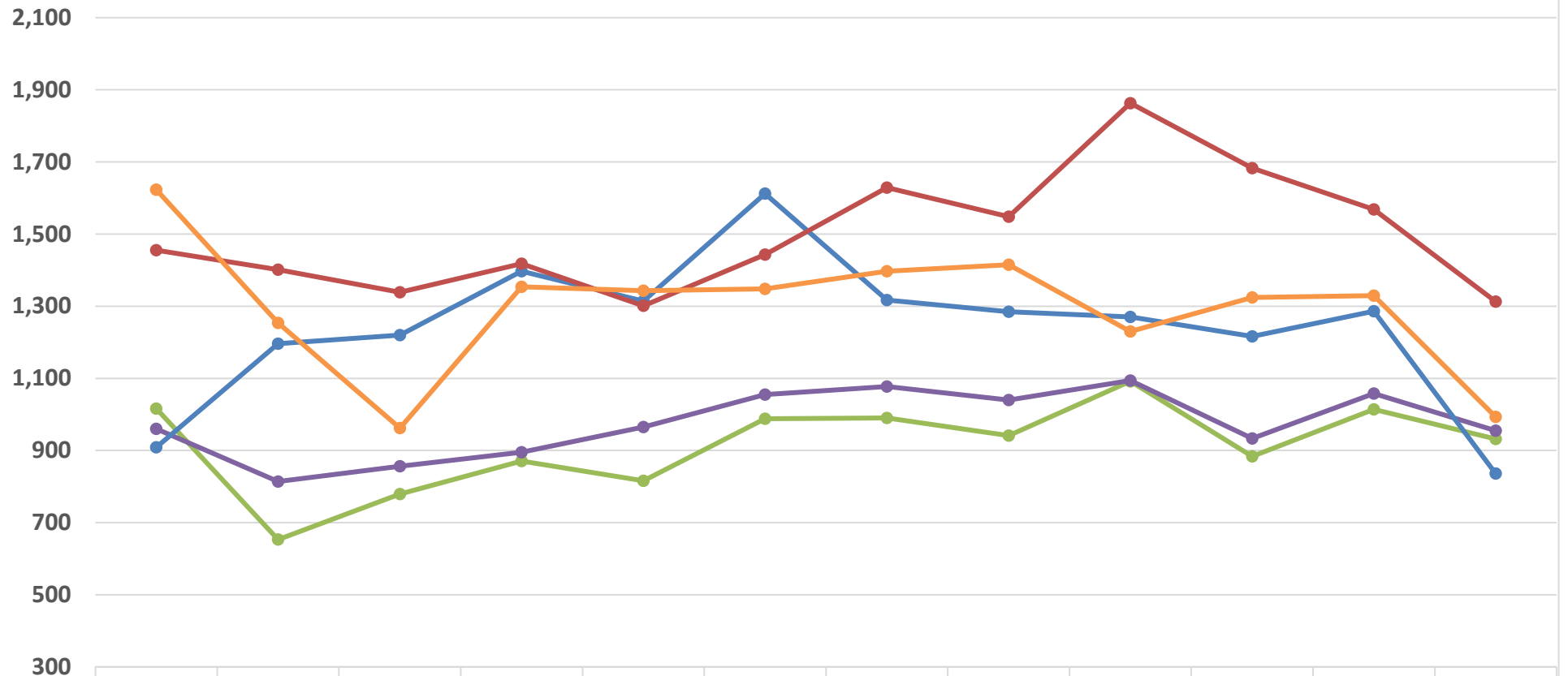

	1	2	3	4	5	6	7	8	9	10	11	12
<span style="color: green;">—●—</span> FY 2015	1,016	653	779	871	816	988	990	941	1,092	884	1,014	932
<span style="color: purple;">—●—</span> FY 2016	960	814	856	895	965	1,055	1,077	1,040	1,094	933	1,058	955
<span style="color: blue;">—●—</span> FY 2017	909	1,196	1,220	1,397	1,314	1,612	1,317	1,285	1,270	1,216	1,286	836
<span style="color: red;">—●—</span> FY 2018	1,455	1,401	1,339	1,418	1,301	1,443	1,629	1,548	1,863	1,683	1,568	1,313
<span style="color: orange;">—●—</span> FY 2019	1,623	1,254	962	1,354	1,343	1,348	1,397	1,415	1,230	1,324	1,329	993

**ST. JOHNS COUNTY BUILDING SERVICES DIVISION  
FISCAL YEARS 2015, 2016, 2017, 2018, 2019  
COMMERCIAL PERMITS**

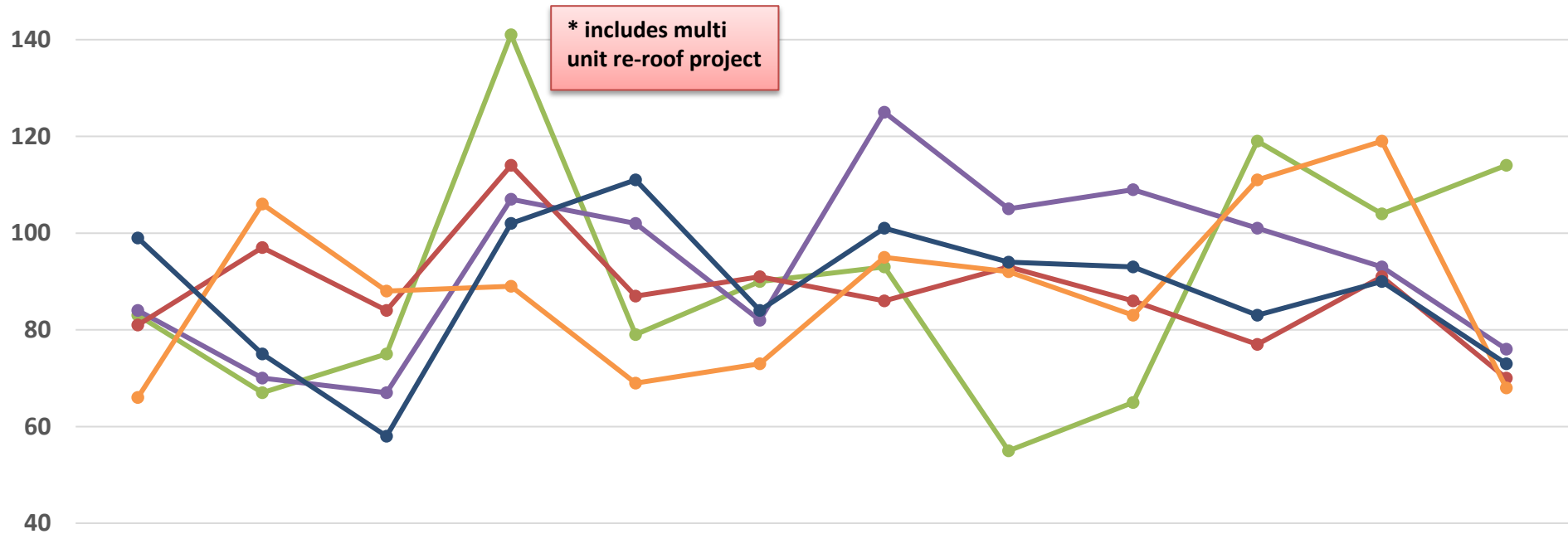

	1	2	3	4	5	6	7	8	9	10	11	12
FY 2015	83	67	75	141	79	90	93	55	65	119	104	114
FY 2016	84	70	67	107	102	82	125	105	109	101	93	76
FY 2017	81	97	84	114	87	91	86	93	86	77	91	70
FY 2018	66	106	88	89	69	73	95	92	83	111	119	68
FY 2019	99	75	58	102	111	84	101	94	93	83	90	73

**ST. JOHNS COUNTY BUILDING SERVICES DIVISION  
FISCAL YEARS 2015, 2016, 2017, 2018, 2019  
INSPECTIONS**

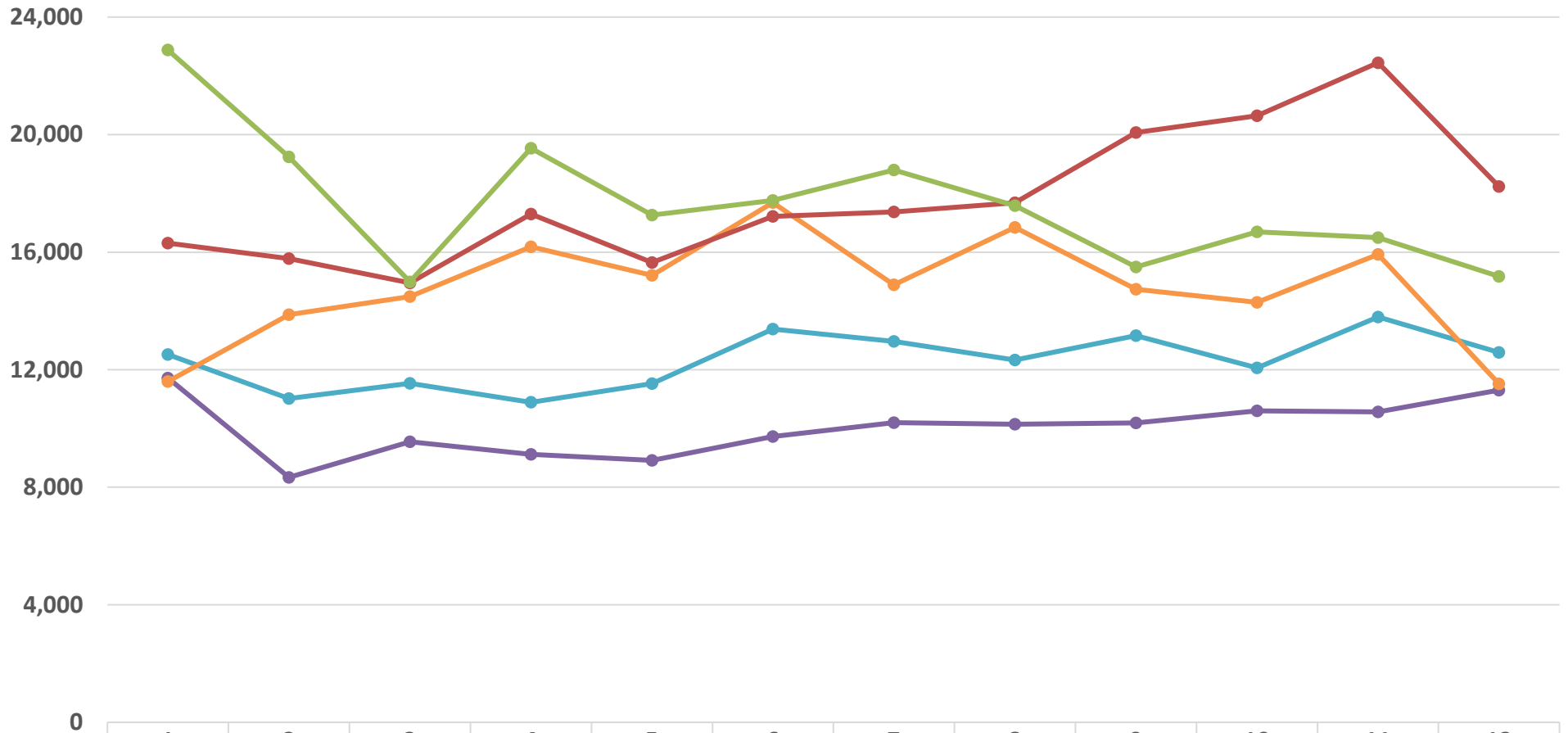

	1	2	3	4	5	6	7	8	9	10	11	12
● FY 2015	11,719	8,337	9,550	9,115	8,911	9,730	10,197	10,143	10,193	10,596	10,567	11,302
● FY 2016	12,518	11,016	11,540	10,890	11,531	13,380	12,964	12,331	13,158	12,064	13,795	12,593
● FY 2017	11,595	13,870	14,492	16,186	15,208	17,686	14,888	16,841	14,739	14,292	15,921	11,521
● FY 2018	16,310	15,780	14,955	17,297	15,649	17,216	17,370	17,678	20,070	20,646	22,448	18,231
● FY 2019	22,879	19,241	14,992	19,533	17,263	17,758	18,794	17,585	15,498	16,691	16,492	15,176