

**ST JOHNS COUNTY BUILDING DEPARTMENT
MONTHLY RECAP REPORT**



TO: Brad Bradley, Assitant County Administrator
 FROM: HT White, CBO, Building Department Director
 DATE: JULY 4, 2022
 SUBJECT: JUNE MONTHLY RECAP REPORT

	MONTHLY COMPARISON		FY CUMULATIVE	
	JUNE FY 22	JUNE FY 21	FY 22	FY 21
PLANS SUBMITTED				
All Plans Submitted	1,712	1,993	15,346	13,687
Single Family Plans Submitted	400	755	5,361	5,066
Commercial Plans Submitted	98	97	868	757
Revisions & Resubmittals	575	410	3,524	2,752
Total Plans Reviewed	1,746	1,900	15,646	13,728
PERMITS ISSUED				
Building Permits Issued	1,805	2,085	17,186	15,597
Single Family Permits Issued	488	820	5,130	4,890
Dwelling Units from Permits Issued	488	820	5,130	4,890
Commercial Permits Issued	106	112	1,032	894
Total Permits Issued (all types)	5,910	5,935	49,964	44,164
MARKET VALUATION				
Building Market Valuation	256,374,894	301,286,796	649,847,483	458,315,567
Single Family Market Valuation	117,437,723	206,068,412	1,307,458,390	1,248,715,112
Total Commercial Market Valuation	11,255,330	63,292,101	243,539,925	274,960,410
INSPECTIONS				
Total Inspections	27,543	23,165	185,114	183,273
CERTIFICATE OF OCCUPANCY ISSUED				
Total Units	493	351	3,316	3,146

Note: "Valuation" is construction measured, excluding land, as claimed by permit applicants
 Maximum number of workdays in JUNE | 22

- cc: Commissioner Christian Whitehurst, Vice-Chair, District 1
 Commissioner Sarah S. Arnold, District 2
 Commissioner Paul M. Waldron, District 3
 Commissioner Jeremiah Ray Blocker, District 4
 Commissioner Henry Dean, Chairman, District 5
 Jesse Dunn, Director of OMB

ST. JOHNS COUNTY BUILDING SERVICES DEPARTMENT
 FISCAL YEARS 2018, 2019, 2020, 2021 & 2022
 SINGLE FAMILY - DETACHED AND ATTACHED PERMITS

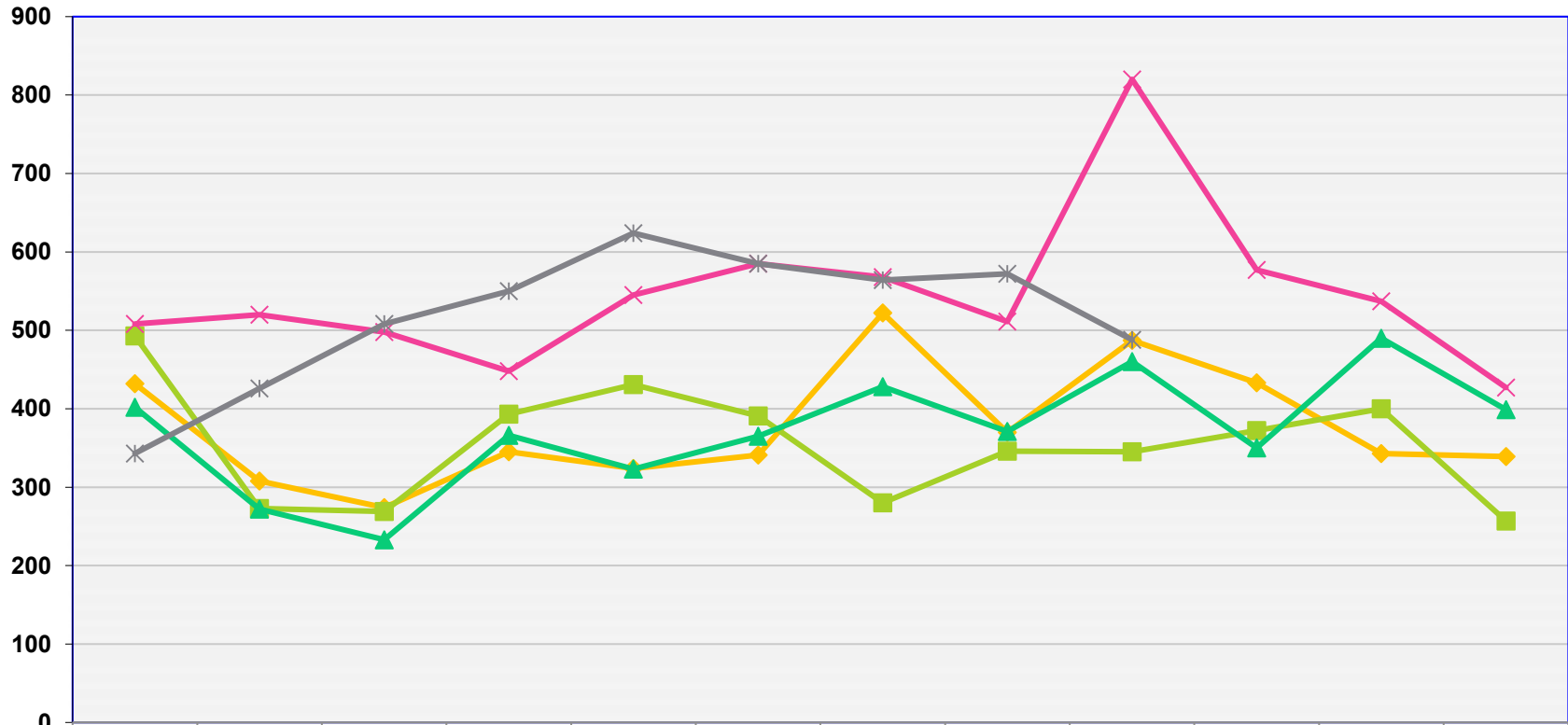

	OCT	NOV	DEC	JAN	FEB	MARCH	APRIL	MAY	JUNE	JULY	AUG	SEPT
◆ FY 2018	432	308	274	345	324	341	522	370	487	433	343	339
■ FY 2019	493	273	269	393	431	391	280	346	345	372	400	257
▲ FY 2020	402	272	233	366	323	365	428	371	460	350	490	399
✕ FY 2021	508	520	498	448	545	585	568	511	820	577	537	427
✱ FY 2022	343	426	508	550	624	585	564	572	488			

ST. JOHNS COUNTY BUILDING SERVICES DIVISION
 FISCAL YEARS 2018, 2019, 2020, 2021 & 2022
 BUILDING PERMITS

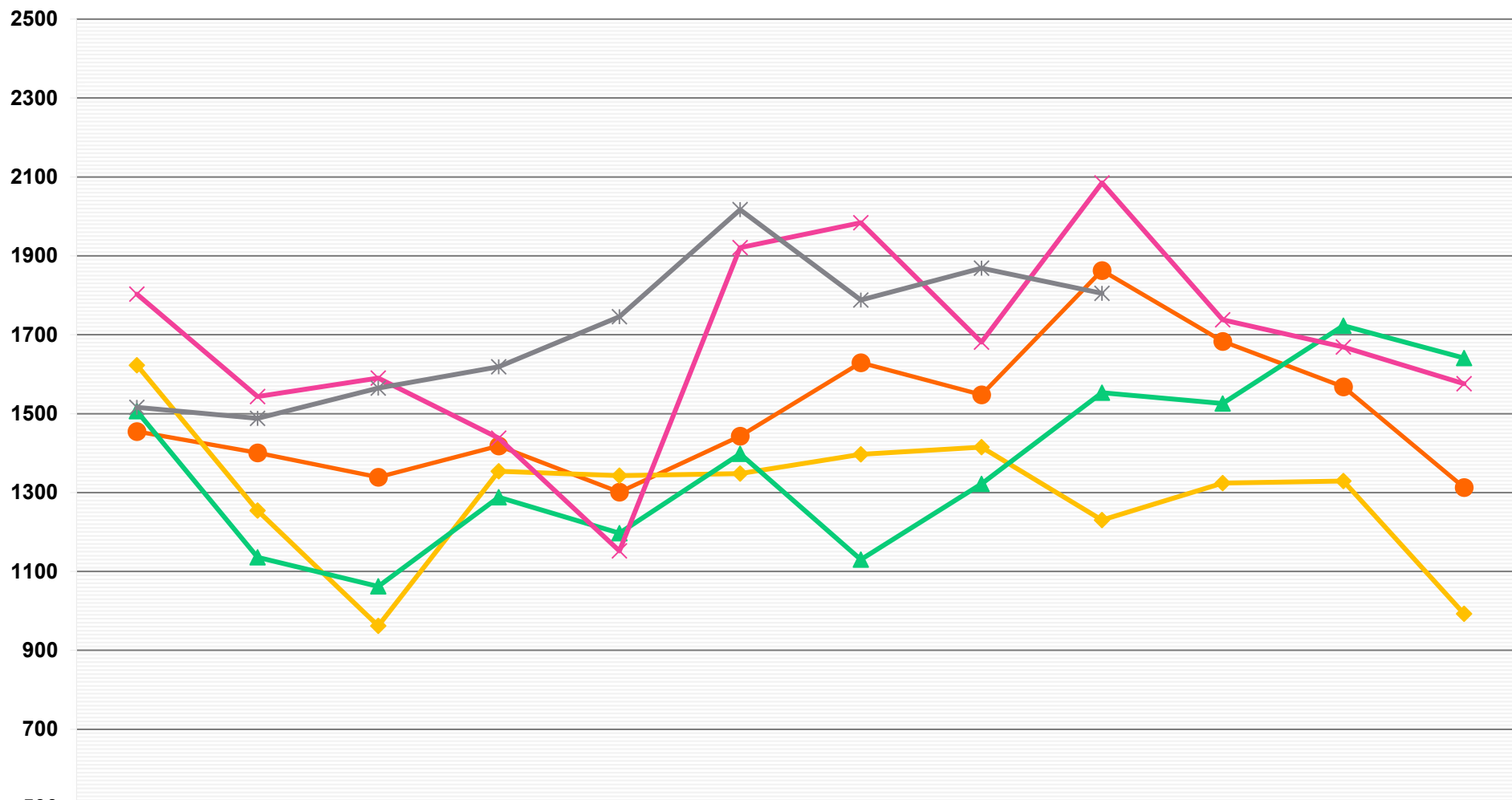

	OCT	NOV	DEC	JAN	FEB	MARCH	APRIL	MAY	JUNE	JULY	AUG	SEPT
● FY 2018	1455	1401	1339	1418	1301	1443	1629	1548	1863	1683	1568	1313
◆ FY 2019	1623	1254	962	1354	1343	1348	1397	1415	1230	1324	1329	993
▲ FY 2020	1506	1136	1062	1288	1197	1398	1130	1322	1553	1526	1723	1641
× FY 2021	1803	1543	1590	1438	1152	1921	1984	1681	2085	1738	1669	1576
✱ FY 2022	1516	1488	1565	1619	1746	2017	1788	1869	1805			

ST. JOHNS COUNTY BUILDING DEPARTMENT
 FISCAL YEARS 2018, 2019, 2020, 2021 & 2022
 COMMERCIAL PERMITS

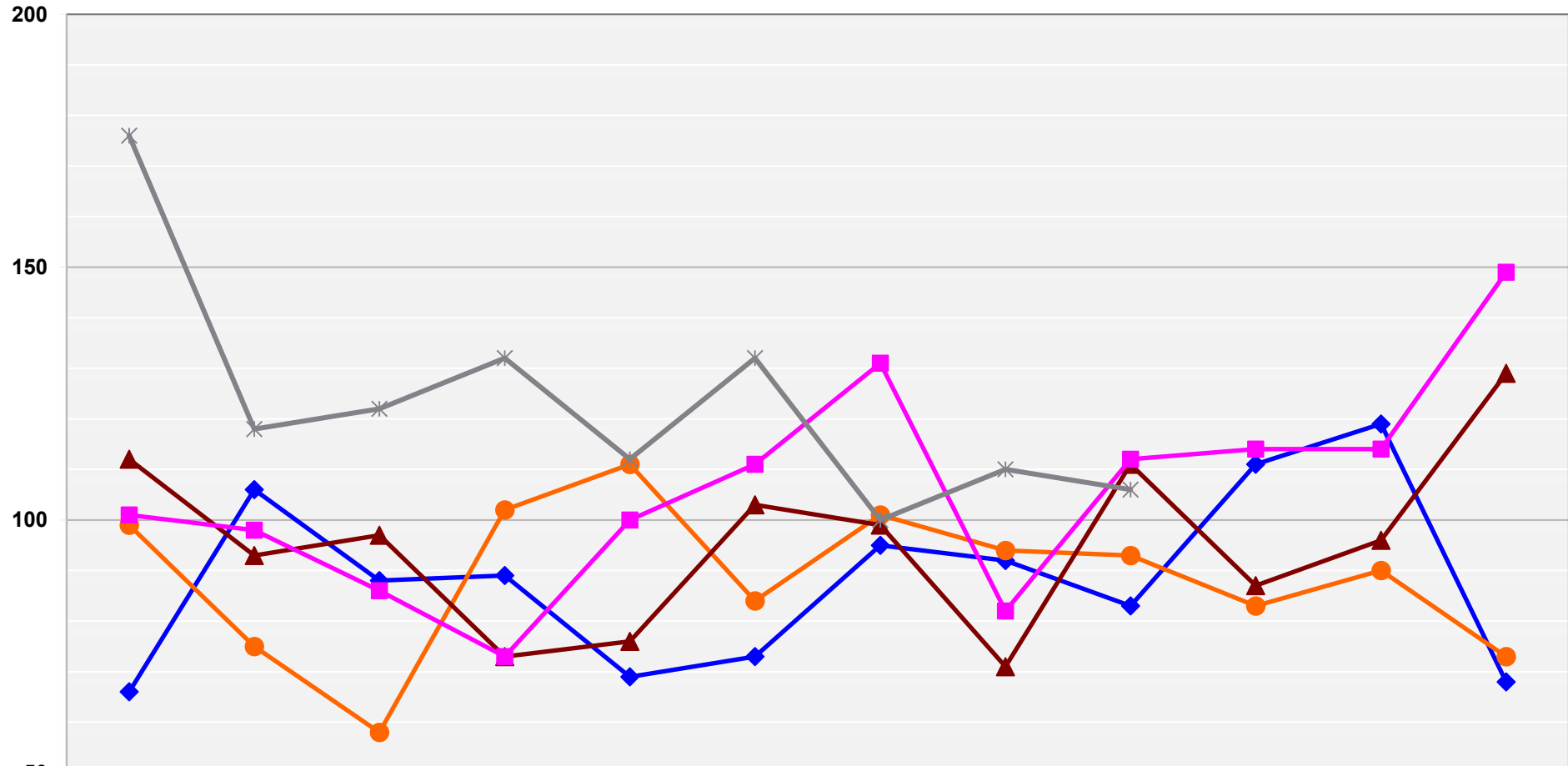

	OCT	NOV	DEC	JAN	FEB	MARCH	APRIL	MAY	JUNE	JULY	AUG	SEPT
FY 2018	66	106	88	89	69	73	95	92	83	111	119	68
FY 2019	99	75	58	102	111	84	101	94	93	83	90	73
FY 2020	112	93	97	73	76	103	99	71	111	87	96	129
FY 2021	101	98	86	73	100	111	131	82	112	114	114	149
FY 2022	176	118	122	132	112	132	100	110	106			

ST. JOHNS COUNTY BUILDING DEPARTMENT
 FISCAL YEARS 2018, 2019, 2020, 2021 & 2022
 COMMERCIAL PERMITS

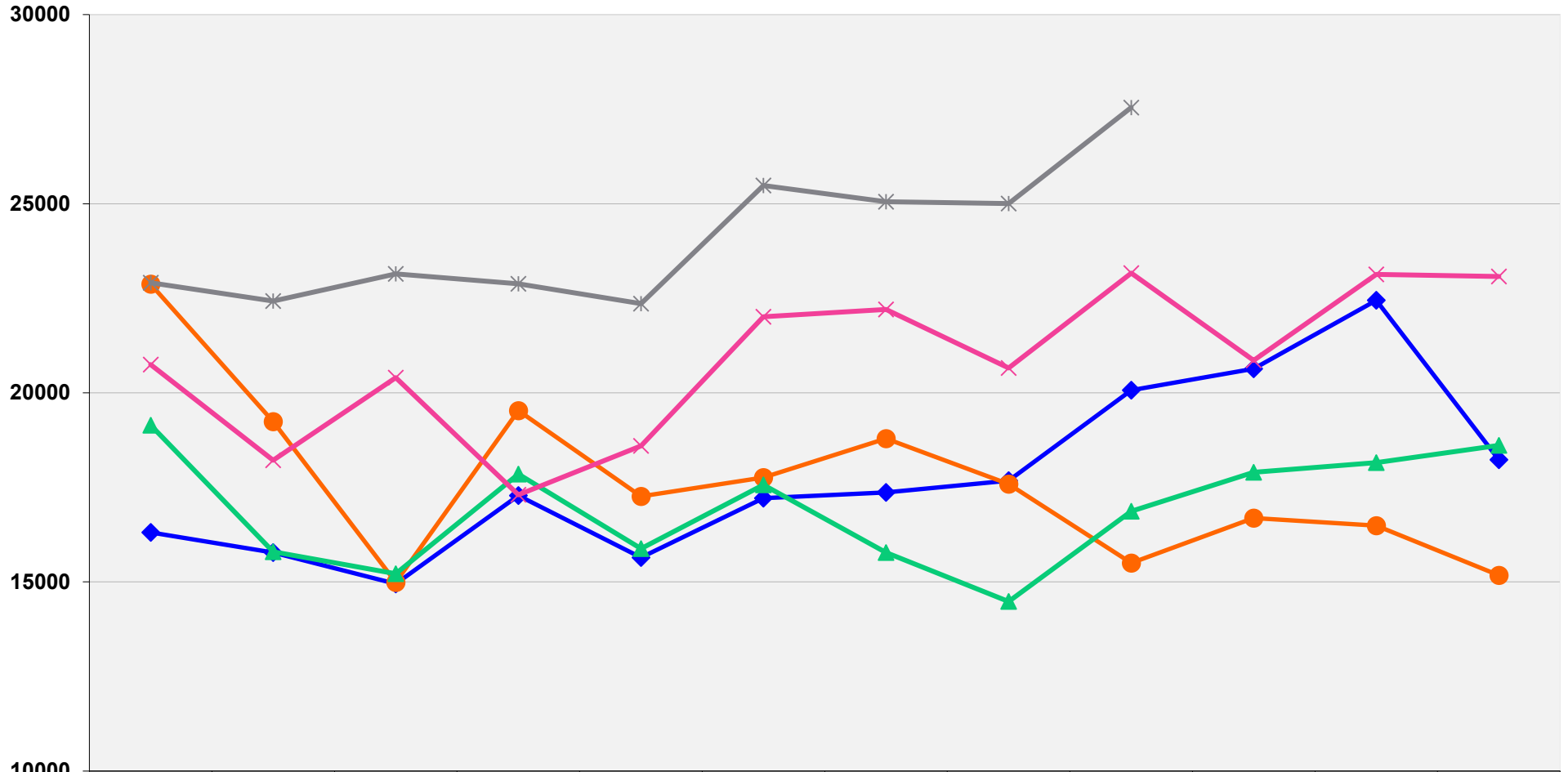

	OCT	NOV	DEC	JAN	FEB	MARCH	APRIL	MAY	JUNE	JULY	AUG	SEPT
FY 2018	16306	15776	14951	17284	15646	17212	17367	17677	20069	20638	22445	18231
FY 2019	22873	19241	14992	19533	17263	17758	18794	17585	15498	16691	16492	15176
FY 2020	19145	15795	15219	17854	15882	17566	15779	14482	16871	17897	18156	18614
FY 2021	20748	18219	20399	17303	18600	22009	22206	20654	23165	20859	23130	23077
FY 2022	22908	22424	23142	22880	22358	25481	25052	25006	27543			