

**SECTION 2.0 COMPREHENSIVE PLAN AMENDMENTS
LAND USE POLICY DECISIONS LAND DEVELOPMENT CODE PARTS
9.04.00 and 9.05.00**

Section 2.01 Introduction

The Text or Future Land Use Map of the **St. Johns County Comprehensive Plan** may be amended in accordance with the provisions of Chapter 163 of the Florida Statutes (F.S.), Policy A.1.2.5, and Objective A.1.15 and related policies of the St. Johns County Comprehensive Plan and Part 9.04.00 and Part 9.05.00 of the Land Development Code. Applications to amend the Future Land Use Map (FLUM) may be submitted by the owner or agent for the owner of property proposed for re-designation or by the County. Applications to amend other portions of the Comprehensive Plan may be submitted by any interested party or by the County.

The Planning and Zoning Agency (PZA) reviews Comprehensive Plan Amendments and makes recommendations to the Board of County Commissioners (BCC). The Growth Management Department coordinates the processing and review of all Comprehensive Plan Amendment applications and related activities.

Location – Mailing Address: 4040 Lewis Speedway, St. Augustine, Florida 32084

(904) 209-0675 GENERAL INFORMATION

(904) 209-0743 FACSIMILE

Email: faxplandept@sjcfl.us

[Fee Schedule](#)

Section 2.02 Types of Amendments

The Land Development Code (LDC) provides a process whereby the BCC may approve a proposed amendment following the review and recommendation of the PZA, although the BCC is not bound by the recommendation of the PZA. The legislative procedures for Comprehensive Plan Amendment Applications will vary depending on the following conditions:

- A. **Regular Cycle (Large Scale) Amendment to the Comprehensive Plan:** Applications to amend the Comprehensive Plan shall be processed throughout the year. Applications require Transmittal and Adoption public hearings and become effective according to Florida Statutes.
- B. **Development of Regional Impact (DRI) based Amendment:** DRIs which are contingent upon FLUM amendments and text amendments may be proposed in conjunction with a DRI. The DRI application and related Comprehensive Plan amendment application shall apply to the DRI related amendment. Applications follow the same general review process prescribed for the “Regular” Amendment, except the amendment will track along with the DRI application.

- C. **Small-Scale Land Use Map Amendment:** A Small-Scale Amendment involves fifty (50) acres or fewer of land, as provided in Section 163.3187(1)(a), F.S. Small-Scale Amendments do not require separate Transmittal Hearings. Small Scale Amendment applications may include changes to the Future Land Use Map and related Text amendments. Applications are accepted anytime during the year and follow the same general review process prescribed for *Rezoning Requests*. Applications require Adoption public hearings and become effective according to Florida Statutes.

Section 2.03 Legal Descriptions

Legal descriptions must be approved by the County before applications are scheduled for hearings. Applicants who fail to respond to staff comments regarding legal descriptions may have their projects delayed until the problem is corrected and staff signs off on these comments due to the following reasons:

Legal descriptions are required to be included with all adopted ordinances for land use amendments, rezonings, PUDs and Major Modifications to PUDs and with all approved concurrency certificates. Correct and accurate legal descriptions are critical for County staff to create accurate maps for public hearing ads and creation of all other project maps (location maps, road maps, aerials, Zoning maps and Future Land Use maps). Accurate legal descriptions are necessary for staff to correctly analyze applications and develop recommendations. Correct and accurate legal descriptions are required for the County GIS Department to properly query all adjacent property owners within 300 feet of the parcel for notification of hearings. And finally, the Land Development Code and the Comprehensive Plan have different criteria for different sized parcels therefore accurate legal descriptions and identification of parcel size on applications is also critical (example: 5 acres, 10 acres, 17.5 acres, 39 acres, 40 acres, 50 acres, 100 acres).

Section 2.04 Procedures for Amendments to the Comprehensive Plan

- A. Applications for Regular Cycle (Large Scale) Amendments: Proposals are evaluated pursuant to applicable goals, objectives and policies of the Comprehensive Plan. The Comprehensive Plan Amendment Optional Pre-Application and Application Forms are available from the Growth Management Department and are included in this Development Review Manual.
1. **Optional Pre-Application Process:** Submit to the Growth Management Department, a Pre-Application Package with the information contained within these procedures. The Pre-Application package will be reviewed at least ten (10) working days after submittal and a Pre-Application meeting will be scheduled. At a minimum, submit one (1) copy of copy a signed original Comprehensive Plan Amendment Pre-Application Form and package. The package must include the following and staff may request additional information or materials as necessary:
 - a. Owner and Applicant contact Information: Name(s), mailing address(es), telephone, fax numbers and e-mail addresses.

- b. Type of Request: For an amendment to the Future Land Use Map, identify existing and proposed Future Land Use Map Designations and Zoning Districts. For a Comprehensive Plan Text Change, identify the affected Comprehensive Plan Goals, Objectives or Policies.
- c. Location/Description: Identify the Street Address, General Location of the subject property, and list the following information:
 - 1) Property Appraiser's Parcel Identification Number or Numbers.
 - 2) Total acreage and overall dimension.
 - 3) Future Land Use Map designation (FLUM) and Zoning of the subject property.
 - 4) The FLUM designations of adjacent properties located to the North, South, East and West of the subject property.
 - 5) The Zoning Districts of adjacent properties located to the North, South, East and West of the subject property.
 - 6) Flood Zone.
 - 7) The type and acres of wetlands.
 - 8) Soil associations.
- d. Property Information: A brief description of the existing property to include existing land cover and uses, any existing structures, and infrastructure.
- e. General Description of proposed Development: Include uses by acre and estimates of the number and type of dwelling units, square feet and type of commercial, industrial, office and other similar non-residential uses; open space; recreational areas; buffers; wetlands; drainage and infrastructure areas; other uses and sizes. Generally account for all acres. Provide estimated phasing dates and anticipated buildout.
- f. Public or Private Utilities: Provide if the proposed project will connect to public central water and sewer and provide utility provider or will the proposed project use wells and/or septic tanks.
- g. Required Exhibits: Supporting materials required with the Pre-Application Form include:
 - 1) Completed Applicant Certification Form or Owner Authorization for Agent Form.
 - 2) Proof of Ownership (copy of deed or purchase agreement, corporation documentation, title opinion or other acceptable proof of ownership as determined by the County).
 - 3) Legal description and tax identification number.
 - 4) Property Appraiser Map: Identify subject property, zoning, and Future Land Use Map depicting designations within 300 feet of the property.
 - 5) Future Land Use Map with subject property clearly identified and Future Land Use Map designations clearly identified.
 - 6) Most recent aerial photograph of site showing property boundaries.
 - 7) Copy of soils map showing property boundaries.

- 8) Copy of Florida Land Use, Cover, and Forms Classification System (FLUCFCS) Map depicting the subject property.
- 9) Generalized site plan with uses and phases as described in Question “e.”
- 10) Any additional information or material to support the request, such as pictures, professional reports or drawings, etc.
- 11) One (1) copy and the signed original Pre-Application Form and exhibits.

Optional Pre-Application Meeting: The Staff will meet with the Applicant at an established time. Staff will consider the general nature of the proposed Amendment as it pertains to the Goals, Objectives and Policies of the Comprehensive Plan, justification of the amendment and the compatibility and consistency with the surrounding area and will discuss with the Applicant. In addition, the Growth Management staff will provide guidance to the Applicant on preparing the standard Application Form and related materials.

2. **Standard Application Process:** Submit the signed original Comprehensive Plan Amendment Application Form, supporting materials and appropriate fee to the Growth Management Department. The following information and supporting materials shall be included:
 - a. Completed Applicant Certification Form or Owner Authorization for Agent Form. Proof of Ownership (copy of deed or purchase agreement, corporation documentation, title opinion or other acceptable proof of ownership as determined by the County).
 - b. Legal description and tax identification number.
 - c. Property Appraiser Map: Identify subject property, zoning, and Future Land Use Map depicting designations within 300 feet of the property.
 - d. Most recent aerial photograph of site showing property boundaries.
 - e. Copy of soils map showing property boundaries.
 - f. Copy of Florida Land Use, Cover, and Forms Classification System (FLUCFCS) Map depicting the subject property.
 - g. Generalized site plan with uses and phases as described in Question “e.”
 - h. Any additional information or material to support the request, such as pictures, professional reports or drawings, etc.
 - i. Justification/Reasoning: Provide a rational basis for not developing in designated Development Areas as shown on the Future Land Use Map. Address Policy A.1.2.5, Objective A.1.15 and its related policies. Include economic reasons, if appropriate, and market and economic feasibility studies justifying these economic reasons. Provide how the amendment addresses and is consistent with each Comprehensive Plan Goal, Objective and Policy as applicable to the Amendment, justify compatibility and benefit with and to the surrounding area.
 - j. Consistency with the Future Land Use Element: Provide information regarding the consistency of the proposed land use amendment with the adopted Future Land Use Element objectives and policies and any other relevant sections of the Comprehensive Plan. Address consistency with the Strategic Regional Policy Plan.

- k. Urban Sprawl Analysis: Provide an urban sprawl analysis, consistent with Florida Statutes.
- l. Estimated Impact on and Availability of Public Facilities: Provide the estimated impact upon public facilities and services. Public facilities and services include roads, water, sewer, drainage, recreation, solid waste facilities, police/sheriff, fire, schools and mass transit (Demand Response Service).
 - 1) Describe how the property is to be developed. Account for all acres within the amendment and include phasing, uses, and estimates of:
 - a) number and type of dwelling units
 - b) square feet and type of commercial, office, office, industrial and other non-residential uses
 - c) open space and recreational areas
 - d) buffers
 - e) wetlands
 - f) drainage and infrastructure areas
 - g) other uses and sizes
 - h) provide phasing dates and anticipated buildout
 - 2) Provide if the proposed project will connect to public central water and sewer and provide utility provider or will the proposed project use wells and/or septic tanks. Provide a letter of availability from the utility company stating whether the utility anticipates capacity to service the project through buildout.
 - 3) Estimated Water and Sewer Demand: Discuss phasing, use, gallons per day (GPD) and Peak usage as it relates to the proposed development.
 - 4) Describe the anticipated drainage system. Discuss how the drainage system relates to the applicable flood zone.
 - 5) Estimated Solid Waste Demand: Apply formula in the application form.
 - 6) Mass Transit (Demand Response Service): Apply formula in the application form.
 - 7) Recreation/Open Space: Apply formula in the application form.
 - 8) Traffic: Complete a traffic analysis to determine transportation impacts associated from the proposed change.
 - 9) Schools: Contact St. Johns County School District for student generation rates and availability of school capacity.
- 3. **Noticing Requirements:** noticed in the same manner as provided in Section 9.06.04 of the Land Development Code and as required by Florida Statutes.

- B. **Applications for DRI-Based Comprehensive Plan Amendment:** There are no filing restrictions for DRI-based Comprehensive Plan amendment applications. Applications are accepted during any month of the year and otherwise follow the same review process prescribed for Regular Cycle (Large Scale) Amendments, unless otherwise prescribed in Florida Statutes.
- C. **Applications for Small-Scale Land Use Map Amendment:** A Small-Scale Amendment involves fifty (50) acres or fewer of land, as provided in Section 163.3187(1)(a) of the Florida Statutes. Small-Scale Amendments do not require separate Transmittal Public Hearings. Applications are accepted anytime during the year and follow the same general review process prescribed for *Rezoning Requests*.
1. Procedures for Small Scale Land Use Map Amendment: An Optional Pre-application meeting may be held at least ten working days before the submittal of the application. At the optional pre-application meeting, the applicant shall provide to Staff the Small Scale Future Land Use Map change, the number of acres (50 acres or fewer), the name of property owner and his/her authorization for the applicant to proceed (if the applicant is not the property owner) owners authorization must be provided for all persons listed on the deed, purchase agreement, corporation papers, title opinion, or other acceptable proof of ownership, the Tax ID/Parcel ID Number of the property, the address of the property, water and sewer provider, and a parcel map of the property.
 2. Optional Pre-application Meeting: Staff will meet with the Applicant at the established time. Staff will consider the general nature of the proposed Amendment as it pertains to the Goals, Objectives and Policies of the Comprehensive Plan, and will discuss any concerns with the Applicant. Staff shall also provide guidance on preparing the Amendment Application.
 3. Application Process: The applicant shall submit one (1) copy and the original of a completed Comprehensive Plan Amendment Application Form, required Exhibits as provided on the Application Form, and the following information and supporting materials as appropriate:
 - a. Provide details of the amendment, including but not limited to, the estimated number of acres of development area, types of uses, number of dwelling units, type of dwelling units, square footage of non-residential uses, number of acres of open space and recreational uses, number of acres of wetlands, drainage and other infrastructure areas. Provide phasing.
 - b. Provide a rational basis for not developing under the allowed Future Land Use Map designation.
 - c. Provide information to justify the amendment consistency with applicable Goals, Objectives and Policies of the St. Johns County Comprehensive Plan, Strategic Regional Policy Plan, and the State Comprehensive Plan.
 - d. Provide the amendment's impact upon public facilities and services, (transportation, water, sewer, drainage, recreation, solid waste, and mass

transit), the natural environment, and its compatibility with the surrounding area.

- e. Provide the service provider for water and sewer. Provide a letter of availability from the provider.
 - f. Compliance with or impact upon applicable Comprehensive Plan Goals, Objectives and Policies.
4. Staff Review process: Staff shall review the application for compliance with the Goals, Objectives and Policies of the Comprehensive Plan and request additional data and analysis to address concerns. Insufficient information may delay processing of the application. Additional meetings with the applicant and re-submittals may be required. Once all Staff concerns and comments are addressed, the application shall be scheduled for the next available public hearing. If after the second re-submittal, the applicant and staff cannot resolve the comments, the applicant may request the public hearing be scheduled.
 5. Noticing Requirements: Noticing for both the Planning and Zoning Agency and Board of County Commissioners shall be pursuant to Part 9.05.00 and 9.06.00 of the Land Development Code. Additional advertising may be placed in newspapers within the general area of the amendment.
 6. Public Hearing Process: The Planning and Zoning Agency and the Board of County Commissioners shall conduct a public hearing. Both public hearings are legislative. The decision of the Board of County Commissioners shall constitute final action for the County and may, thereafter, be appealed in accordance with applicable law.
 7. An approved change to the Future Land Use Map designation of a given property shall be recorded by the Growth Management Director on the official Future Land Use Map (FLUM) of St. Johns County.

**ST. JOHNS COUNTY PROCEDURES FOR
"REGULAR" (LARGE SCALE) COMPREHENSIVE PLAN AMENDMENT**

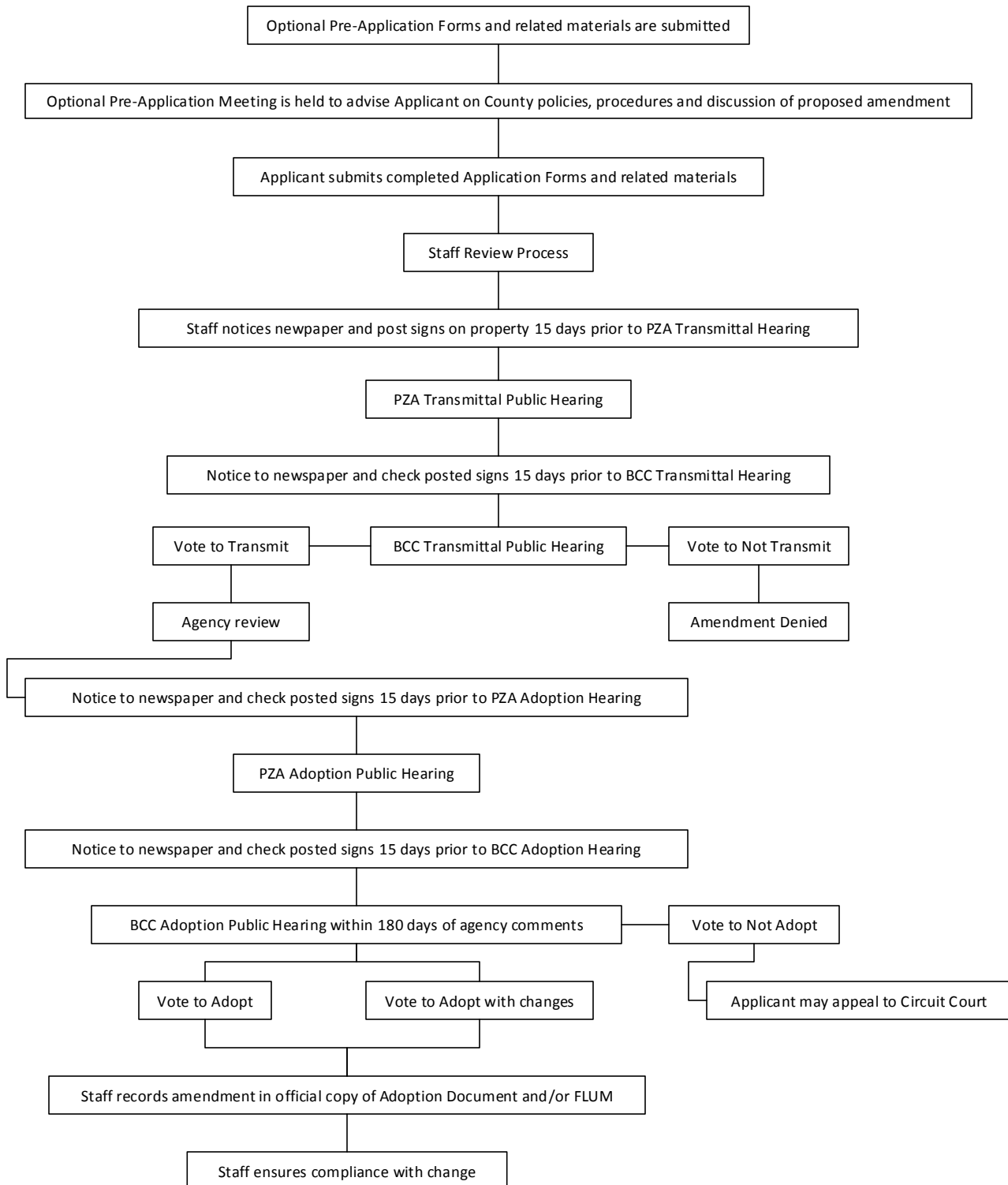

ST. JOHNS COUNTY PROCEDURES FOR DRI-BASED COMPREHENSIVE PLAN AMENDMENT

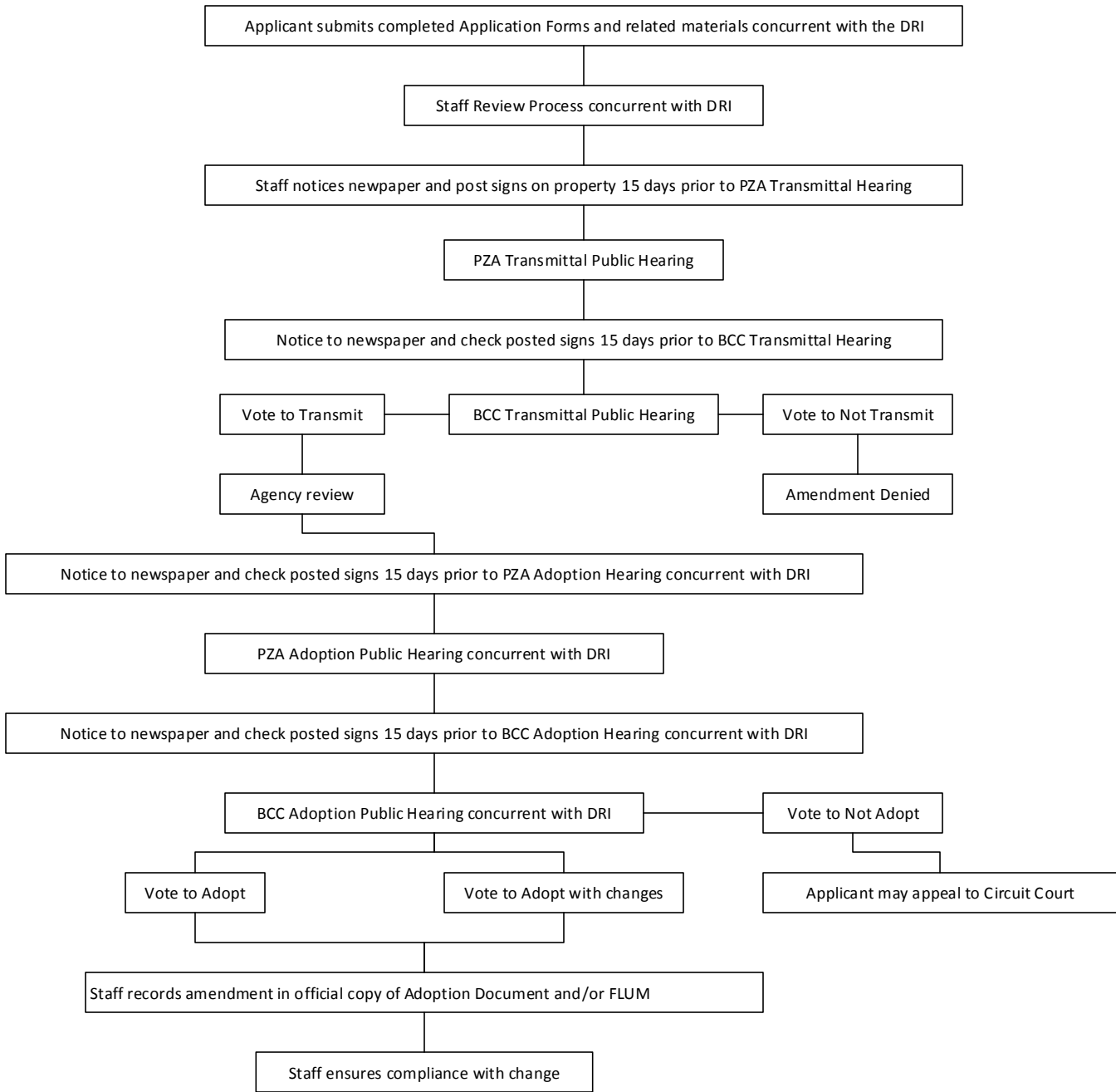

ST. JOHNS COUNTY PROCEDURES FOR SMALL-SCALE LAND USE MAP AMENDMENT

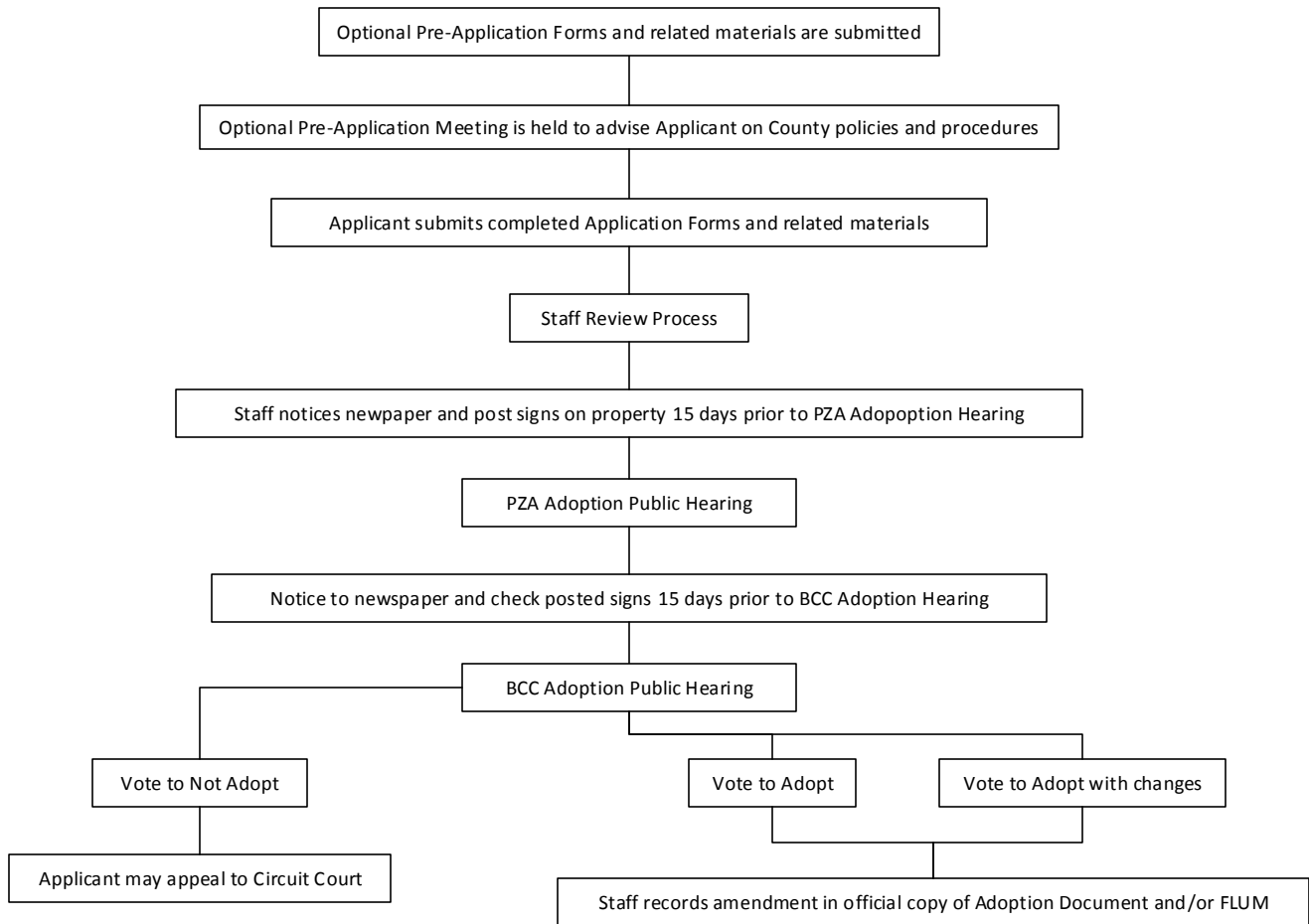



Comprehensive Plan Amendment Pre-Application
St. Johns County Growth Management Services Department
4040 Lewis Speedway
St. Augustine, Florida 32084

Phone (904) 209-0675 E-mail: plandept@sjcfl.us

This application, together with ALL REQUIRED EXHIBITS and application fee, should be completed and filed with the Planning and Zoning Division at least five (5) working days prior to the established pre-application meeting.

File No. _____ Date _____

Property Owner(s) _____ Phone _____

Address _____ Fax _____

City _____ State _____ Zip Code _____ Email _____

Are there any owners not listed ☐ No ☐ Yes If yes please list on separate sheet to be included with your application

Applicant _____ Phone _____

Address _____ Fax _____

City _____ State _____ Zip Code _____ Email _____

Type of Request This is a request to amend the **St. Johns County Comprehensive Plan as follows:**

☐ Text Amendment (Sign certification statement and attach additional pages as necessary)

Element _____ Goal, Objective or Policy # _____ Page _____

☐ Future Land Use Map Amendment (Complete the following sections)

Existing Future Land Use Map Designation _____ Zoning _____

Proposed Future Land Use Map Designation _____ Zoning _____

Location/Description: Property Appraiser's Parcel Identification No. _____

Street Address/Location _____

Total Acreage _____ Overall Dimensions _____ Flood Zone _____

Adjacent Future Land Use Designation North: _____ South: _____ East: _____ West: _____

Wetlands: Yes: ☐ No: ☐ Type: _____ Acres: _____

Soil Associations: _____

Provide brief description of existing property. Include existing land cover and uses, any existing structures, infrastructure.

Provide general description of how property is to be developed. Include uses, and estimates of: number and type of dwelling units; square feet and type of commercial/industrial uses; open space, recreational areas; buffers; wetlands; drainage and infrastructure areas; other uses and sizes. Account generally for all acres. Provide estimated phasing dates and anticipated buildout.

ESTIMATED IMPACT ON THE AVAILABILITY OF PUBLIC FACILITIES:

- 1. (a) The project will use: ☐ public sewer or ☐ private sewer or ☐ septic tank.
(b) The project will use: ☐ public water or ☐ private water or ☐ private well.
- 2. (a) Will the project build its own water plant? ☐ Yes ☐ No.
(b) Will the project build its own sewage plant? ☐ Yes ☐ No.
- 3. Will the project public/private utilities? If yes, provide name of Utility Company

REQUIRED EXHIBITS: (MUST BE SUBMITTED IN THIS ORDER)

- 1. Owner's Authorization for Agent Form. All persons listed on the deed, purchase agreement, title opinion or other acceptable proof of ownership must complete an Owners Authorization.
- 2. Proof of ownership (copy of deed or purchase agreement, and title opinion).
- 3. Legal description and tax identification number.
- 4. General location map with subject property clearly identified.
- 5. Property Appraiser's Map with identification of subject property, zoning, and Comprehensive Plan Land Use Designation within 300 feet of property.
- 6. Comprehensive Plan Future Land Use Map with subject property clearly identified.
- 7. Most recent aerial of site showing property boundaries.
- 8. Copy of soils map showing property boundaries.
- 9. Generalized site plan with uses, phases as described in Question 13.
- 10. One (1) copy of application and exhibits.

NOTE: On each map include north arrow, property outline, name of person or firm who prepared the map, date of map preparation, and source of the map.

I HEREBY CERTIFY THAT ALL INFORMATION IS CORRECT:
Signature of owner(s) or authorized person if Owner's Authorization Form is attached:

Printed or typed name(s): _____

Signature(s): _____

NAME AND ADDRESS OF PERSON TO RECEIVE ALL CORRESPONDENCE REGARDING THIS APPLICATION:

Name: _____

Mailing Address: _____

Phone: _____ FAX: _____ E-mail: _____



Comprehensive Plan Amendment Application
St. Johns County Growth Management Services Department
4040 Lewis Speedway
St. Augustine, Florida 32084

Phone (904) 209-0675 E-mail: plandept@sjcfl.us

This application, together with ALL REQUIRED EXHIBITS and application fee, should be completed and filed with the Planning and Zoning Division prior to the established filing deadline for the public hearings before the Planning and Zoning Agency and Board of County Commissioners. A COMPREHENSIVE PLAN AMENDMENT DOES NOT ENTITLE THE APPLICANT TO A DEVELOPMENT PERMIT OR CERTIFICATE OF CONCURRENCY.

File No. _____ Fee _____ Date _____

Property Owner(s) _____ Phone _____

Address _____ Fax _____

City _____ State _____ Zip Code _____ Email _____

Are there any owners not listed ☐ No ☐ Yes If yes please list on separate sheet to be included with your application

Applicant _____ Phone _____

Address _____ Fax _____

City _____ State _____ Zip Code _____ Email _____

Type of Request This is a request to amend the **St. Johns County Comprehensive Plan as follows:**

☐ Text Amendment (Sign certification statement and attach additional pages as necessary)

Element _____ Goal, Objective or Policy # _____ Page _____

☐ Future Land Use Map Amendment (Complete the following sections)

Existing Future Land Use Map Designation _____ Zoning _____

Proposed Future Land Use Map Designation _____ Zoning _____

Location/Description: Property Appraiser's Parcel Identification No. _____

Street Address/Location _____

Total Acreage _____ Overall Dimensions _____ Flood Zone _____

Adjacent Future Land Use Designation North: _____ South: _____ East: _____ West: _____

Wetlands: Yes: ☐ No: ☐ Type: _____ Acres: _____

Soil Associations: _____

Provide brief description of existing property. Include existing land cover and uses, any existing structures, infrastructure.

CONSISTENCY WITH COMPREHENSIVE PLAN (attach separate pages):

1. Provide justification/reasons for not developing in designated development areas as shown on Future Land Use Map. Include economic reasons and, if available, market study.
2. Provide information regarding the consistency of the proposed land use amendment with the adopted Future Land Use Element objectives and Policies and any other relevant section of the Comprehensive Plan. Also address consistency with the Strategic Regional Policy Plan and the State Comprehensive Plan.

ESTIMATED IMPACT ON THE AVAILABILITY OF PUBLIC FACILITIES:

3. Describe how property is to be developed. Include phasing, uses and estimates of (a) number and type of dwelling units; (b) square feet and type of commercial/industrial uses; (c) open space and recreational area; (d) buffers; (e) wetlands; (f) drainage and infrastructure areas; and (g) other uses and sizes. Account for all acres. Provide phasing dates and anticipated buildout.
4. (a) The project will use: ☐ public sewer or ☐ private sewer or ☐ septic tank.
(b) The project will use: ☐ public water or ☐ private water or ☐ private well.
5. (a) Will the project build its own water plant? ☐ Yes ☐ No.
(b) Will the project build its own sewage plant? ☐ Yes ☐ No.
6. If public or private utilities are to provide services, attach letters from the utility company or companies stating whether the utility company anticipates the availability of capacity to service the project through all phases.

7. Estimated Water and Sewage Demand:

	Phase (Years)	Use	GPD	Peak
Water				
Sewage				
Water Utility	Name:		Address:	
Sewer Utility	Name:		Address:	

8. Describe anticipated drainage system:**9. Estimate the Solid Waste Demand by 5.7 pounds per person per day or by use. Indicate methodology:**

Phase (Years)	Number of People or Use	Pounds per Day

10. Estimate the Transportation Disadvantaged Van Services Demand by applying 1.5 percent times the number of Dwelling Units times 2.75 Persons Per Unit. (Only applies to residential developments.)

Phase (Years)	demand = Dwelling Units X 2.75 Persons Per Unit X 0.015

11. Estimate the Recreation and Open Space Demand of residential projects by applying the following formulas:

- (a) Number of Dwelling Units X 2.75 Persons Per Unit X 5 Acres Per 1,000 Population for Neighborhood/Community Park Recreation, by phase:

- (b) Number of Units X 2.75 Persons Per Unit X 24 Acres per 1,000 Population for Regional/Open Space, by Phase.

12. Traffic – Estimate Average Weekday Peak Hour Trips by phase by number of dwelling units and square feet of each on-residential use using the trip generation rates from the latest edition of the Institute of Transportation Engineers *Trip Generation Manual*.

Phase (Years)	Dwelling Units or Square Feet of Each Use	Trips

13. Estimate the area of impact using the *Traffic Impact Methodology and Procedures* contained in Appendix A of the **Land Development Code** and estimate the impacts on the Levels of Service on the segments within the Area of Impact by Phase. ATTACH CALCULATIONS (staff will complete for up to 29.99 peak hour trips).

Phase Years)	Road Segment #	Existing LOS	Project Trips	LOS with Project & Background Traffic by Phase End

REQUIRED EXHIBITS: (MUST BE SUBMITTED IN THIS ORDER)

1. Owner's Authorization for Agent Form. All persons listed on the deed, purchase agreement, title opinion or other acceptable proof of ownership must complete an Owners Authorization.
2. Proof of ownership (copy of deed or purchase agreement, and title opinion).
3. Legal description and tax identification number.
4. General location map with subject property clearly identified.
5. Property Appraiser's Map with identification of subject property, zoning, and Comprehensive Plan Land Use Designation within 300 feet of property.
6. Comprehensive Plan Future Land Use Map with subject property clearly identified.
7. Most recent aerial of site showing property boundaries.
8. Copy of soils map showing property boundaries.
9. Generalized site plan with uses, phases as described in Question 13.
10. Water and Sewer Utility letter, if applicable (Question 16).
11. One (1) copy of application and exhibits.

NOTE: On each map include north arrow, property outline, name of person or firm who prepared the map, date of map preparation, and source of the map.

I HEREBY CERTIFY THAT ALL INFORMATION IS CORRECT:

Signature of owner(s) or authorized person if Owner's Authorization Form is attached:

Printed or typed name(s): _____

Signature(s): _____

NAME AND ADDRESS OF PERSON TO RECEIVE ALL CORRESPONDENCE REGARDING THIS APPLICATION:

Name: _____

Mailing Address: _____

Phone: _____ FAX: _____ E-mail: _____

State of Florida County of St. Johns

The foregoing instrument was acknowledged before me by means of physical presence ____ or online notarization ____

this ____ day of _____, 20____, by _____ as _____

for _____

Notary Public, State of Florida

Name _____ # _____ Oath sworn: Yes _____ No _____

Notary Signature _____ My Commission expires: _____



Owner's Authorization Form

_____ is hereby authorized TO ACT ON BEHALF OF

_____ the owners(s) of those lands described within

the attached application, and as described in the attached deed or other such proof of ownership as may be required, in applying to St. Johns County, Florida, for an application related to a development Permit or other action pursuant to a: application for:

By signing, I affirm that all legal owners(s), as listed on the Recorded Warranty Deed on file with the St. Johns County Clerk of Courts

or otherwise stated (_____), have been notified of the _____

(Identify what document)

I further understand incomplete or false information provided on this form may lead to revocation of permits, termination of development activity.

Signature of Owner

Print Name

Signature of Owner

Print Name

Telephone Number

STATE OF FLORIDA

COUNTY OF _____

The foregoing instrument was acknowledged before me by means of ☐ physical presence or ☐ online notarization, this _____ day of _____, 20____, by _____ as _____ for _____.

Notary Public, State of Florida

Name: _____

My Commission Expires: _____

My Commission Number is: _____

Personally Known ____ OR Produced Identification ____

Type of Identification Produced _____

Revised August 30, 2011