



**GROWTH MANAGEMENT DEPARTMENT STAFF REPORT**  
**PALM VALLEY OVERLAY DISTRICT**  
**January 25, 2023 Public Meeting**  
**ARCCC 2022-19 Recovery Keys Treatment Center**

**To:** Architectural Review Committee  
**Staff:** Sloane Stephens, Planner  
**Date:** January 18, 2023

**Applicant:** Jeremy Mirabile  
1301 Plantation Island Drive S  
Suite 201  
St. Augustine, FL 32080

**Location:** 1030 A1A N.  
**FLUM:** Commercial  
**Zoning:** PUD

**Applicable St. Johns County Land Development Code (LDC) Sections:**

[Ordinance 2008-10](#) – Sawgrass PUD

[LDC Part 3.06](#) – Palm Valley Overlay District

**Summary of Request:** Applicant is requesting design approval for new outdoor patio area, a perimeter fence, parking lot lighting, and other associated site improvements. The applicant has confirmed they will be providing physical color/material samples for the Board to review at the hearing.

The outdoor patio is to consist of Stonehurst pavers in the color Sierra, in a random running bond pattern. The applicant has proposed to install a 4' tall decorative picket fence along the roadside of the patio. The fence is to be satin black and have an access gate. An 8' tall fountain is proposed to be included in the patio area to create "white noise", along with new landscaping. Renderings of the fountain can be seen as part of the attachments below, and the applicant is working on a landscape plan to present at the hearing on January 25.

The perimeter fence is proposed to be a 6' tall, solid fence at the property line. The material is proposed to be CertaGrain textured vinyl in the color white.

The proposed site lighting for the parking lot are to be mounted on 20' light poles. The color of the light fixtures and poles is proposed to be dark bronze. Applicant has confirmed that the illumination levels around the property line are 0.3 footcandles or less. The provided photometric plan is difficult to read, therefore the applicant plans to provide a more clear plan at the hearing.

## **Staff Review**

**Planning Division:** The proposed colors and materials of the outdoor patio area, decorative picket fence, and fountain appear to be consistent with LDC Section 3.06.11 Architectural Design Standards, and 3.06.12 Design Elements and Materials. The proposed design and colors appear subdued and in harmony with the overall expectations of the Palm Valley Overlay District.

The proposed perimeter fence appears to be in compliance with LDC Section 3.06.07 for fences and walls. The maximum allowed fence height in the rear and side yard for properties in a commercial zoning district is 6 feet.

The Lighting Criteria set forth in LDC Section 3.06.13 states that the maximum allowed height for lighting is 20', with a maximum illumination level of 0.30 footcandles at ground level at the lot line. The proposed site lighting for the parking lot is consistent with these requirements.

### LDC Section 3.06.04 – Development Standards and Criteria

A.5: Exterior lighting for safety and security shall be kept to a minimum consistent with reasonable safety requirements of the particular business or Structure. Safety and security lights, other than low-wattage lights or ground-area lights, shall not be directly visible from adjacent residential properties. See additional lighting criteria in 3.06.13. Lighting criteria for the protection of marine turtles and their hatchlings defined in Section 4.01.09 shall be followed accordingly. The use of solar power should be explored to supply electricity to fixtures.

### LDC Section 3.06.07 – Fences and Walls

A. Within the Palm Valley Overlay District the maximum allowable height for fences or walls, including posts/columns, gates, lights, etc. outside Building restriction lines shall have a maximum height of four (4) feet except:

1. On rear Lot lines which coincide with the right-of-way line of any Palm Valley Overlay District Delineated Roadway, the maximum height may be eight (8) feet.
2. For property adjacent to a borrow pit or drainage pond, the maximum height may be six (6) feet.
3. Properties in a commercial zoning district are allowed fences only in the Rear and Side Yard with a maximum height of six (6) feet and a maximum height of any posts/columns, gates, lights, etc. of eight (8) feet, except as provided in Section 3.06.06.A.4.

### LDC Section 3.06.11 – Architectural Design Standards

The pleasing and compatible relationship of architecture along Palm Valley Overlay District Delineated Roadways is of important public concern. The architectural design of Structures and their materials and colors must be visually harmonious with the overall appearance, history and cultural heritage of St. Johns County, and also with natural Land forms and existing vegetation. Compatibility with existing adjacent Structures and other approved Development Plans must also be considered. The intent of these standards is not to restrain diversity or innovative architecture, but to reduce incompatible and adverse impacts, and to insure an aesthetically pleasing environment. To accomplish this, the following standards shall apply to the review of proposed Buildings, renovations, and related site improvements.

### LDC Section 3.06.12 – Design Elements and Materials

The following specific design criteria shall apply to Development regulated under the conditions of the Palm Valley Overlay District:

D. Exterior colors of paints and stains shall be nature-blending with no more than three (3) colors per Building, excluding roof color. The ARC may allow up to two (2) additional colors for building accents (e.g. trim, awnings, columns, and shutters). Semi-transparent stains are recommended for application on natural wood finishes. All exterior color hues shall be subdued, consistent and compatible with those on existing adjacent properties as well as those throughout the Palm Valley Overlay District.

### LDC Section 3.06.13 – Lighting Criteria

Architectural lighting shall be recessed under roof overhangs or generated from a concealed light source, or low level light fixtures. Site lighting shall be of low-intensity, shall be of white light which does not distort colors and shall not spill over into adjoining properties, roadways or in any way interfere with the vision of oncoming motorists. Specifically, lighting shall be downward facing full cut-off, no higher than twenty (20) feet and shall have a maximum illumination level of 0.30 footcandles at ground level at the lot line.

Staff review shows there are no open comments on this application. A Pre-application Meeting was not held with the Planning Division. Attached for consideration are:

Application  
Site Plan  
Colors and Materials Details  
Fountain Rendering

### **CORRESPONDENCE**

No correspondence has been received since the writing of this report.

### **SUGGESTED ACTION TO APPROVE**

The Design Review Board may consider a motion to approve **ARCCC 2022-19 Recovery Keys Treatment Center**, as described within the application, provided:

1. The request complies with the St. Johns County Land Development Code relating to design standards and is consistent with the intent and purpose of the Palm Valley Zoning and Overlay Regulations.

### **SUGGESTED ACTION TO DENY**

The Design Review Board may consider a motion to deny **ARCCC 2022-19 Recovery Keys Treatment Center**, provided:

1. The request does not comply with the St. Johns County Land Development Code; the proposed design standards are not compatible with the purpose and intent of the Palm Valley Zoning and Overlay Regulations.



# Application for Overlay District Review

Growth Management Department  
Planning and Zoning Section  
4040 Lewis Speedway, St. Augustine, FL 32084  
Phone: 904.209.0675; Fax: 904.209-0576

Date  Overlay District  Property ID No (Strap)

Applicant  Phone Number

Address  Fax Number

City  State  Zip Code  E-mail

Project Name

Project Address & Location

Type of Review  Commercial Use  Multi-family Use  Other:

The Project Involves  New Building  Changes to an existing Building  Exterior Repainting  Signage (Individual)  
 Unified Sign Plan  Fences / Walls  Parking / Lighting  Landscaping / Buffers  
 Other:

Describe Project and work proposed to be done (Provide additional information by attachment as needed)

The applicant is creating a new outdoor patio under an existing Porte Cochere located at the front, right side of the building. This will include a 4'-0" high black picket fence (Item 1) new paver patio (Item 3) , new landscaping and a new 8'-0" high water fountain (Item 4) to create "white noise" for the patio area.  
A 6'-0" solid fence (item 2) along the south property line will be provided to help screen the view to the adjacent storage facility. In addition, it is proposed to add 15 new 30 gallon "bottle brush" trees along south property line.  
Finally, to increase security around the site, it is proposed to add parking lot site lighting (Item 5).

I HEREBY CERTIFY THAT ALL INFORMATION IS CORRECT:  
Signature of owner or person authorized to represent this application:

Signed By 

Printed or typed name(s)

Contact Information of person to receive all correspondence if different than applicant:

Phone Number   Fax Number   E-mail   
 Postal Address  Name   
City  State  Zip Code

Please notify the Planning and Zoning Section at 904.209.0675 if you need any special assistance or accommodations to attend the meeting or if you have any questions concerning this application.

Please list any applications currently under review or recently approved which may assist in the review of this application including the name of the PUD/PRD:



B - VIEW AT FENCE LINE



A - VIEW FROM A1A



REVISIONS

NO.	DATE	DESCRIPTION

RECOVERY KEYS  
TREATMENT CENTER  
EXISTING SITE PLAN



**NOT FOR CONSTRUCTION**

DESIGNED BY	SP
CHECKED BY	WCL
DATE	
SCALE	AS SHOWN

A1

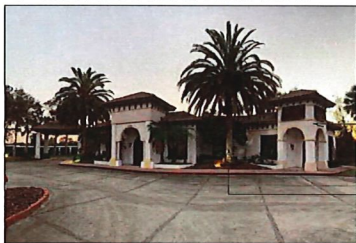
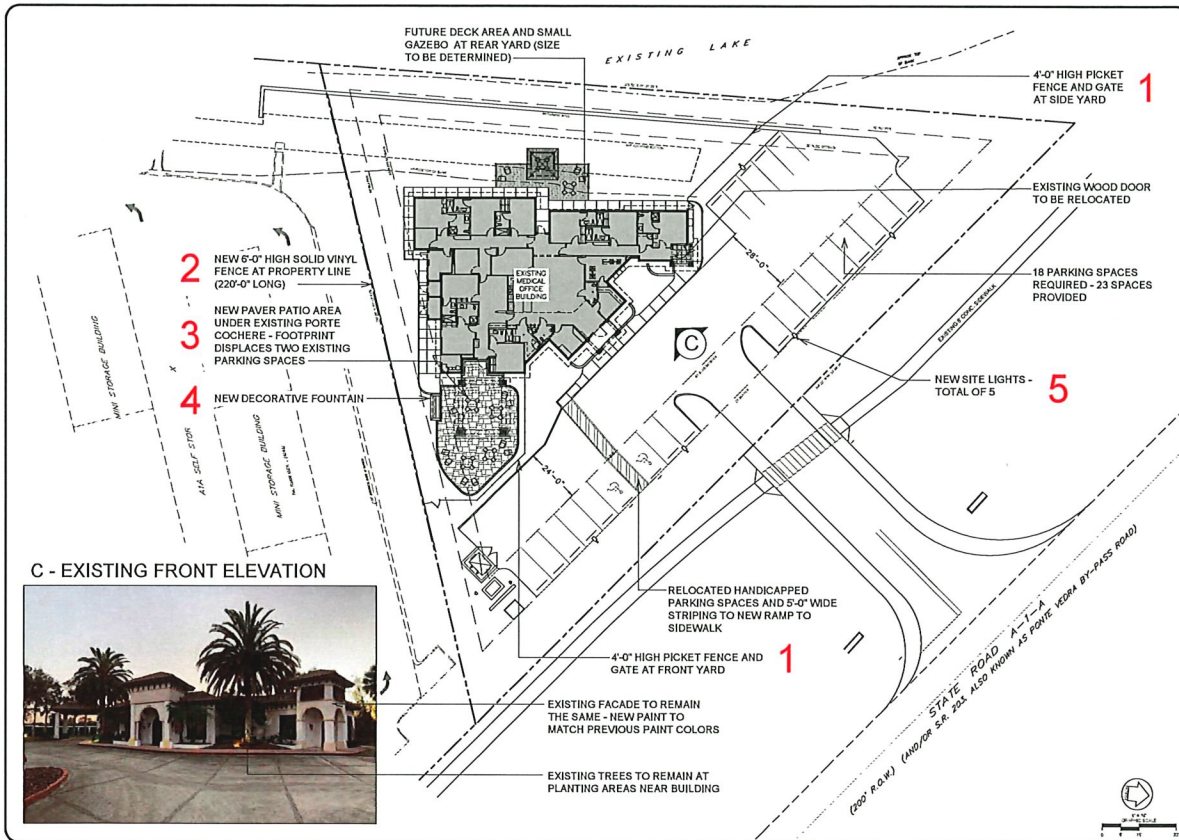

NO.	DATE	REVISIONS

RECOVERY KEYS TREATMENT CENTER

PROPOSED SITE PLAN



**NOT FOR CONSTRUCTION**

DESIGNER	DL
CHECKED BY	ML
DATE	
SCALE	1/4" = 1'-0"
<b>A2</b>	



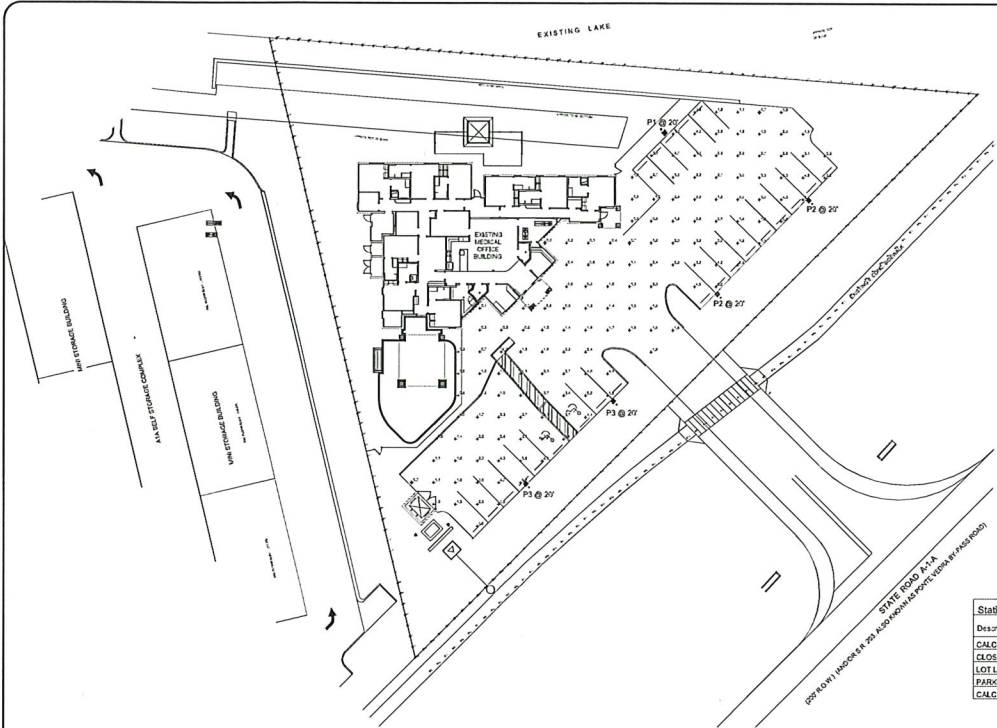

PHOTOMETRIC SITE PLAN  
SCALE: 1" = 20'

**S & R** Simes & Rosch, LLC  
ENGINEERING CONSULTING & DESIGN  
7611 Lake Nona Blvd, Suite 205  
Lake Nona, FL 32159  
Tel: 407.243.2338

NO.	DATE	DESCRIPTION

RECOVERY KEYS  
TREATMENT CENTER  
ELECTRICAL SITE PLAN



Description	Symbol	Avrg	Max	Min	Max/Min	Avrg/Min
CALC LINE NEAR MONUMENTS	+	0.0 ft	0.0 ft	0.0 ft	N/A	N/A
CLOSE TO BUILDING	-	0.5 ft	1.7 ft	0.0 ft	N/A	N/A
LOT LINE	-	0.1 ft	0.5 ft	0.0 ft	N/A	N/A
PARKING LOT	-	2.8 ft	6.5 ft	0.7 ft	5.8 ft	3.2 ft
CALC LINE AT SIDE WALK	-	0.0 ft	0.0 ft	0.0 ft	N/A	N/A

Symbol	Label	Image	QTY	Manufacturer	Catalog	Description	Foot Candles
■	P1		1	Lithonia Lighting	RSX1 LED P2 40K R4S	RSX Area Fixture Size 1 P2 Lumen Package 4000K CCT Type R4S Distribution	72,947
■	P2		2	Lithonia Lighting	RSX1 LED P2 40K R4S EGS	RSX Area Fixture Size 1 P2 Lumen Package 4000K CCT Type R4S Distribution with EGS SH64	72,947
■	P3		2	Lithonia Lighting	RSX1 LED P3 40K R4 EGS	RSX Area Fixture Size 1 P3 Lumen Package 4000K CCT Type R4 Distribution with EGS SH64	109,442

NOT FOR CONSTRUCTION

DRAWN BY: JSS  
CHECKED BY: DKS  
DATE: 2/28/24

E2.2

REGIS #4220

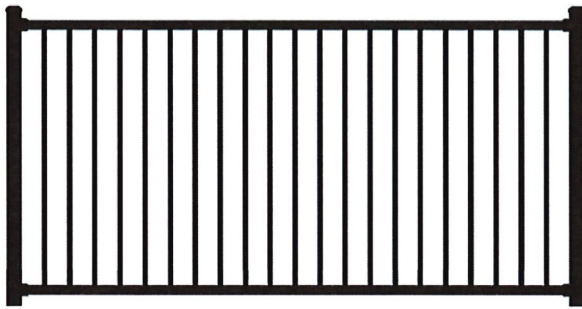

Digger Specialties, Inc.  
4'-0" Picket Fence - Regis No. 4220



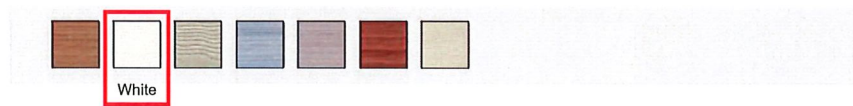

CertainTeed  
Chesterfield with Certagrain Texture



## STONEHURST PAVERS

The muted sophistication and dimensions of Stonehurst compliments a diverse range of hardscape installations, regardless of size and complexity. The natural slate stone finish of these premium pavers adds an elegant, upscale character to your home.

PRODUCT SPECS   **COLORS**   PATTERNS   DATA SHEETS

### STANDARD COLORS



**AUTUMN BLEND**  
Blend: White Blend



**GLACIER**  
Blend: White



**SAND DUNE**  
Blend: White



**SIERRA**  
Blend: White

Tremron  
Stonehurst Pavers  
Random Running Bond Pattern



Stacked  
Pebble Tile

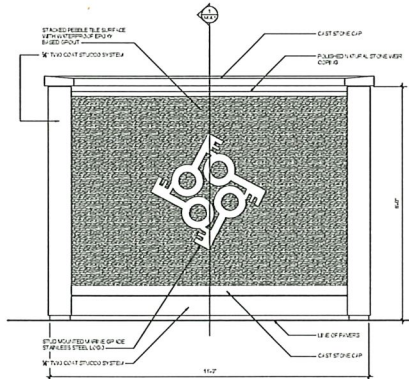

2 FOUNTAIN ELEVATION

SCALE 1/4" = 1'-0"

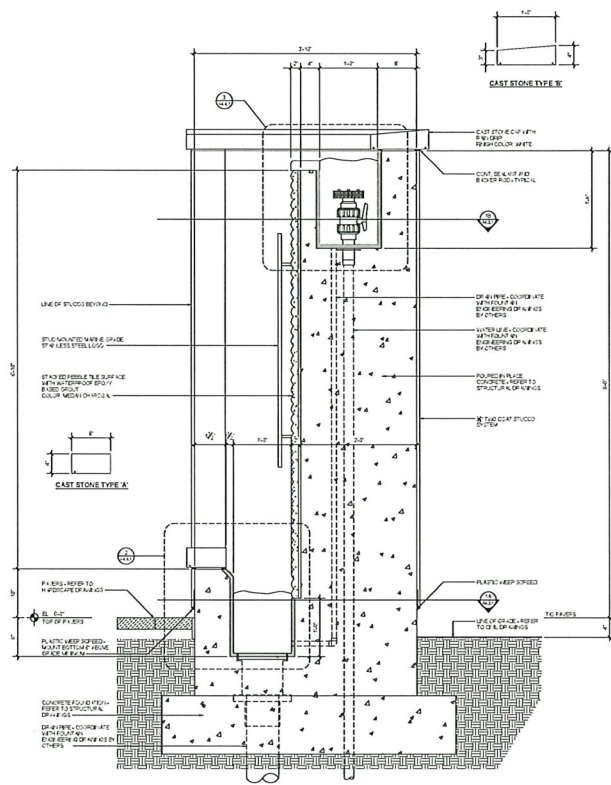

1 FOUNTAIN SECTION

SCALE 1/4" = 1'-0"

NO.	DESCRIPTION	DATE

SEE THE MANUAL OF INSTRUCTIONS FOR THE  
INSTALLATION OF THE FOUNTAIN  
FOR THE MOST UP TO DATE INFORMATION  
CONTACT US AT 800-368-7263  
WWW.BASHAM-LUCAS.COM

RECOVER KEYS  
TREATMENT CENTER  
Fountain Details  
Prepared for RECOVER KEYS  
Recovery Center  
Fountain Details, FL



NOT FOR  
CONSTRUCTION

DRAWN BY:	RP
CHECKED BY:	WIL
DATE:	
JOB NO.:	15415

4



# RSX1 LED Area Luminaire



Catalog Number	
Notes	
Type	TYPE - P1

# 5

Hit the Tab key or mouse over the page to see all interactive elements.

## Introduction

The new RSX LED Area family delivers maximum value by providing significant energy savings, long life and outstanding photometric performance at an affordable price. The RSX1 delivers 7,000 to 17,000 lumens allowing it to replace 70W to 400W HID luminaires.

The RSX features an integral universal mounting mechanism that allows the luminaire to be mounted on most existing drill hole patterns. This “no-drill” solution provides significant labor savings. An easy-access door on the bottom of mounting arm allows for wiring without opening the electrical compartment. A mast arm adaptor, adjustable integral slipfitter and other mounting configurations are available.

## Specifications

EPA (ft <sup>2</sup> @0°):	0.57 ft <sup>2</sup> (0.05 m <sup>2</sup> )
Length:	21.8" (55.4 cm) (SPA mount)
Width:	13.3" (33.8 cm)
Height:	3.0" (7.6 cm) Main Body 7.2" (18.4 cm) Arm
Weight: (SPA mount):	22.0 lbs (10.0 kg)

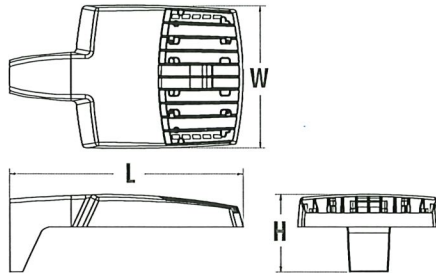

## Ordering Information

**EXAMPLE:** RSX1 LED P4 40K R3 MVOLT SPA DDBXD

RSX1 LED					
Series	Performance Package	Color Temperature	Distribution	Voltage	Mounting
RSX1 LED	P1	30K 3000K	R2 Type 2 Wide	MVOLT (120V-277V) <sup>2</sup>	SPA Square pole mounting (3.0" min. SQ pole for 1 at 90°, 3.5" min. SQ pole for 2, 3, 4 at 90°)
	P2	40K 4000K	R3 Type 3 Wide	HVOLT (347V-480V) <sup>2</sup>	RPA Round pole mounting (3.2" min. dia. RND pole for 2, 3, 4 at 90°, 3.0" min. dia. RND pole for 1 at 90°, 2 at 180°, 3 at 120°)
	P3	50K 5000K	R3S Type 3 Short	XVOLT (277V-480V) <sup>4</sup>	MA Mast arm adaptor (fits 2-3/8" OD horizontal tenon)
	P4		R4 Type 4 Wide	(use specific voltage for options as noted)	IS Adjustable slipfitter (fits 2-3/8" OD tenon) <sup>6</sup>
			R4S Type 4 Short	120 <sup>3</sup> 277 <sup>5</sup>	WBA Wall bracket <sup>1</sup>
		R5 Type 5 Wide <sup>1</sup>	208 <sup>3</sup> 347 <sup>5</sup>	WBASC Wall bracket with surface conduit box	
		R5S Type 5 Short <sup>1</sup>	240 <sup>3</sup> 480 <sup>5</sup>	AASP Adjustable tilt arm square pole mounting <sup>6</sup>	
		AFR Automotive Front Row		AARP Adjustable tilt arm round pole mounting <sup>6</sup>	
		AFRR90 Automotive Front Row Right Rotated		AAWB Adjustable tilt arm with wall bracket <sup>6</sup>	
		AFRL90 Automotive Front Row Left Rotated		AAWSC Adjustable tilt arm wall bracket and surface conduit box <sup>6</sup>	

Options	Finish
<p><b>Shipped Installed</b></p> <p>HS House-side shield<sup>7</sup></p> <p>PE Photocontrol, button style<sup>8,9</sup></p> <p>PEX Photocontrol external threaded, adjustable<sup>9,10</sup></p> <p>PER7 Seven-wire twist-lock receptacle only (no controls)<sup>9,11,12,13</sup></p> <p>CE34 Conduit entry 3/4" NPT (Qty 2)</p> <p>SF Single fuse (120, 277, 347)<sup>5</sup></p> <p>DF Double fuse (208, 240, 480)<sup>5</sup></p> <p>SPD20KV 20KV Surge pack (10KV standard)</p> <p>FAO Field adjustable output<sup>9,13</sup></p> <p>DMG 0-10V dimming extend out back of housing for external control (control ordered separate)<sup>9,13</sup></p>	<p><b>Shipped Installed</b></p> <p><b>*Standalone and Networked Sensors/Controls (factory default settings, see table page 9)</b></p> <p>NLTAIR2 nLight AIR generation 2<sup>13,14,15</sup></p> <p>PIRHN Networked, Bi-Level motion/ambient sensor (for use with NLTAIR2)<sup>13,15,16</sup></p> <p>BAA Buy America(n) Act Compliant</p> <p><b>*Note:</b> PIRHN with nLight Air can be used as a standalone or networked solution. Sensor coverage pattern is affected when luminaire is tilted.</p> <p><b>Shipped Separately (requires some field assembly)</b></p> <p>EGS External glare shield<sup>7</sup></p> <p>EGFV External glare full visor (360° around light aperture)<sup>7</sup></p> <p>BS Bird spikes<sup>17</sup></p>
	<p>DDBXD Dark Bronze</p> <p>DBLXD Black</p> <p>DNAXD Natural Aluminum</p> <p>DWHXD White</p> <p>DDBTXD Textured Dark Bronze</p> <p>DBLTXD Textured Black</p> <p>DNATXD Textured Natural Aluminum</p> <p>DWHGXD Textured White</p>





## Ordering Information

### Accessories

Ordered and shipped separately.

RSX1HS	RSX1 House side shield (includes 1 shield)
RSX1HSAFRR U	RSX1 House side shield for AFR rotated optics (includes 1 shield)
RSX1EGS (FINISH) U	External glares shield (specify finish)
RSX1EGFV (FINISH) U	External glare full visor (specify finish)
RSXRPA (FINISH) U	RSX Universal round pole adaptor plate (specify finish)
RSXWBA (FINISH) U	RSX WBA wall bracket (specify finish) <sup>1</sup>
RSXSCB (FINISH) U	RSX Surface conduit box (specify finish, for use with WBA, WBA not included)
DLL127F 1.5 JU	Photocell -SSL twist-lock (120-277V) <sup>11</sup>
DLL347F 1.5 CUL JU	Photocell -SSL twist-lock (347V) <sup>11</sup>
DLL480F 1.5 CUL JU	Photocell -SSL twist-lock (480V) <sup>11</sup>
DSHORT SBK U	Shorting cap <sup>11</sup>

### NOTES

- Any Type 5 distribution, is not available with WBA.
- MVOLT driver operates on any line voltage from 120-277V (50/60 Hz).
- HVOLT driver operates on any line voltage from 347-480V (50/60 Hz).
- XVOLT driver not available with P1 or P2. XVOLT driver operates on any line voltage from 277V-480V (50/60 Hz). XVOLT not available with fusing (SF or DF) and not available with PE or PEX.
- Single fuse (SF) requires 120V, 277V or 347V. Double fuse (DF) requires 208V, 240V or 480V.
- Maximum tilt is 90° above horizontal.
- It may be ordered as an accessory.
- Requires MVOLT or 347V.
- Not available in combination with other light sensing control options (following options cannot be combined: PE, PEX, PER7, FAO, DMG, PIRHN). Exception: PE or PEX and FAO can be combined.
- Requires 120V, 208V, 240V or 277V.
- Twistlock photocell ordered and shipped as a separate line item from Acuity Brands Controls. See accessories. Shorting Cap included. Dimming leads capped for future use.
- For units with option PER7, the mounting must be restricted to +/- 45° from horizontal aim per ANSI C136.10-2010.
- Two or more of the following options cannot be combined including DMG, PER7, FAO and PIRHN.
- Must be ordered with PIRHN.
- Requires MVOLT or HVOLT.
- Must be ordered with NLTAIR2. For additional information on PIRHN visit [here](#).
- Must be ordered with fixture for factory pre-drilling.
- Requires luminaire to be specified with PER7 option. Ordered and shipped as a separate line item from Acuity Brands Controls.

## External Shields



House Side Shield



External Glare Shield

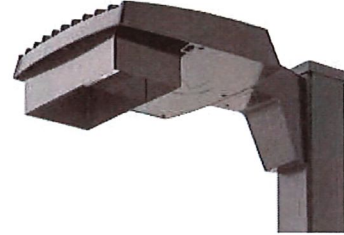

External 360 Full Visor

## Pole/Mounting Information

Accessories including bullhorns, cross arms and other adapters are available under the accessories tab at Lithonia's Outdoor Poles and Arms product page. Click here to visit [Accessories](#).

### HANDHOLE ORIENTATION

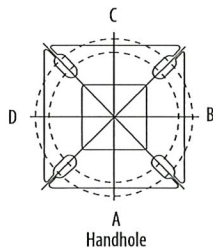

### Round Tenon Mount - Pole Top Slipfitters

Tenon O.D.	RSX Mounting	Single	2 at 180°	2 at 90°	3 at 120°	3 at 90°	4 at 90°
2-3/8"	RPA, AARP	AS3-190	AS3-5280	AS3-5290	AS3-5320	AS3-5390	AS3-5490
2-7/8"	RPA, AARP	AST25-190	AST25-280	AST25-290	AST25-320	AST25-390	AST25-490
4"	RPA, AARP	AST35-190	AST35-280	AST35-290	AST35-320	AST35-390	AST35-490

### Drill/Side Location by Configuration Type

Drilling Template	Mounting Option	Single	2 @ 180	2 @ 90	3 @ 120	3 @ 90	4 @ 90
	Head Location	Side B	Side B & D	Side B & C	Round Pole Only	Side B, C & D	Side A, B, C & D
#8	Drill Nomenclature	DM19AS	DM28AS	DM29AS	DM32AS	DM39AS	DM49AS

### RSX POLE DRILLING

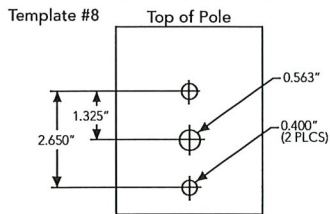

### RSX STANDARD ARM & ADJUSTABLE ARM

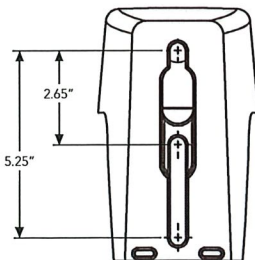

### RSX1 - Luminaire EPA

\*Includes luminaire and integral mounting arm. Other tenons, arms, brackets or other accessories are not included in this EPA data.

Fixture Quantity & Mounting Configuration	Single	2 @ 90	2 @ 180	3 @ 90	3 @ 120	4 @ 90	2 Side by Side	3 Side by Side	4 Side by Side
SPA - Square Pole Adaptor	0.57	1.03	1.05	1.52	1.36	2.03	1.31	1.7	2.26
RPA - Round Pole Adaptor	0.62	1.08	1.15	1.62	1.46	2.13	1.36	1.8	2.36
MA - Mast Arm Adaptor	0.49	0.95	0.89	1.36	1.2	1.87	1.23	1.54	2.1
IS - Integral Slipfitter AASP/AARP - Adjustable Arm Square/Round Pole	0°	0.57	1.03	1.05	1.52	1.36	2.03	1.31	1.7
	10°	0.68	1.34	1.33	2	1.74	2.64	1.35	2.03
	20°	0.87	1.71	1.73	2.56	2.26	3.42	1.75	2.62
	30°	1.24	2.19	2.3	3.21	2.87	4.36	2.49	3.73
	40°	1.81	2.68	2.98	3.85	3.68	5.30	3.62	5.43
	45°	2.11	2.92	3.44	4.2	4.08	5.77	4.22	6.33
	50°	2.31	3.17	3.72	4.52	4.44	6.26	4.62	6.94
	60°	2.71	3.66	4.38	5.21	5.15	7.24	5.43	8.14
	70°	2.78	3.98	4.54	5.67	5.47	7.91	5.52	8.27
	80°	2.76	4.18	4.62	5.97	5.76	8.31	5.51	8.27
90°	2.73	4.25	4.64	6.11	5.91	8.47	5.45	8.18	

## Photometric Diagrams

To see complete photometric reports or download .ies files for this product, visit Lithonia Lighting's [RSX Area homepage](#).

Isofootcandle plots for the RSX1 LED P4 40K. Distances are in units of mounting height (20').

### LEGEND

- 0.1 fc
- 0.5 fc
- 1.0 fc

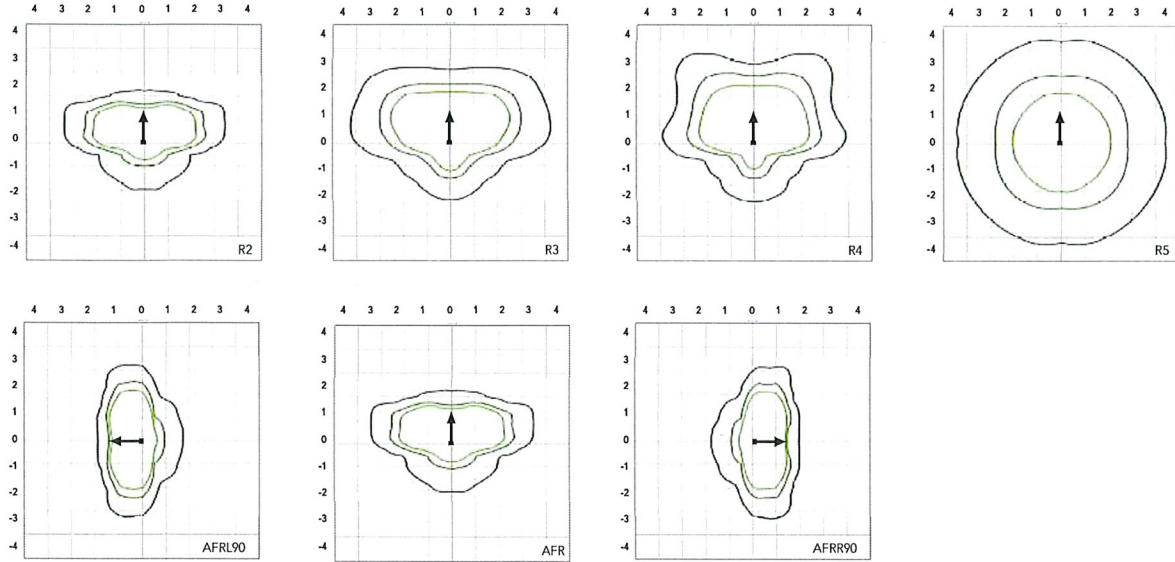

## Performance Data

### Lumen Ambient Temperature (LAT) Multipliers

Use these factors to determine relative lumen output for average ambient temperatures from 0-50°C (32-122°F).

Ambient	Ambient	Lumen Multiplier
0°C	32°F	1.05
5°C	41°F	1.04
10°C	50°F	1.03
15°C	59°F	1.02
20°C	68°F	1.01
25°C	77°F	1.00
30°C	86°F	0.99
35°C	95°F	0.98
40°C	104°F	0.97
45°C	113°F	0.96
50°C	122°F	0.95

### Electrical Load

Performance Package	System Watts (W)	Current (A)					
		120V	208V	240V	277V	347V	480V
P1	51W	0.42	0.25	0.21	0.19	0.14	0.11
P2	72W	0.60	0.35	0.30	0.26	0.21	0.15
P3	109W	0.91	0.52	0.45	0.39	0.31	0.23
P4	133W	1.11	0.64	0.55	0.48	0.38	0.27

### Projected LED Lumen Maintenance

Operating Hours	50,000	75,000	100,000
Lumen Maintenance Factor	>0.97	>0.95	>0.92

Values calculated according to IESNA TM-21-11 methodology and valid up to 40°C.



## Performance Data

### Lumen Output

Lumen values are from photometric tests performed in accordance with IESNA LM-79-08. Data is considered to be representative of the configurations shown, within the tolerances allowed by Lighting Facts. Contact factory for performance data on any configurations not shown here.

Performance Package	System Watts	Distribution Type	30K (3000K, 70 CRI)					40K (4000K, 70 CRI)					50K (5000K, 70 CRI)				
			Lumens	B	U	G	LPW	Lumens	B	U	G	LPW	Lumens	B	U	G	LPW
P1	51W	R2	6,482	1	0	1	126	7,121	1	0	1	139	7,121	1	0	1	139
		R3	6,459	1	0	2	127	7,096	1	0	2	139	7,096	1	0	2	139
		R3S	6,631	1	0	1	129	7,286	1	0	2	142	7,286	1	0	2	142
		R4	6,543	1	0	2	128	7,189	1	0	2	141	7,189	1	0	2	141
		R4S	6,313	1	0	1	124	6,936	1	0	1	136	6,936	1	0	1	136
		R5	6,631	3	0	2	130	7,286	3	0	2	143	7,286	3	0	2	143
		R5S	6,807	3	0	1	133	7,479	3	0	1	147	7,479	3	0	1	147
		AFR	6,473	1	0	1	127	7,112	1	0	1	139	7,112	1	0	1	139
		AFRR90	6,535	2	0	2	127	7,179	2	0	2	140	7,179	2	0	2	140
		AFRL90	6,562	2	0	1	128	7,210	2	0	2	140	7,210	2	0	2	140
P2	72W	R2	8,991	2	0	1	123	9,878	2	0	1	135	9,878	2	0	1	135
		R3	8,959	2	0	2	124	9,843	2	0	2	137	9,843	2	0	2	137
		R3S	9,198	2	0	2	126	10,106	2	0	2	139	10,106	2	0	2	139
		R4	9,077	2	0	2	126	9,972	2	0	2	139	9,972	2	0	2	139
		R4S	8,757	1	0	2	122	9,622	2	0	2	134	9,622	2	0	2	134
		R5	9,198	4	0	2	128	10,106	4	0	2	140	10,106	4	0	2	140
		R5S	9,443	3	0	1	131	10,374	3	0	1	144	10,374	3	0	1	144
		AFR	8,979	2	0	1	125	9,865	2	0	1	137	9,865	2	0	1	137
		AFRR90	9,064	3	0	2	124	9,959	3	0	2	137	9,959	3	0	2	137
		AFRL90	9,102	3	0	2	125	10,001	3	0	2	137	10,001	3	0	2	137
P3	109W	R2	12,808	2	0	1	117	14,072	2	0	2	129	14,072	2	0	2	129
		R3	12,763	2	0	2	117	14,023	2	0	2	129	14,023	2	0	2	129
		R3S	13,104	2	0	2	120	14,397	2	0	2	132	14,397	2	0	2	132
		R4	12,930	2	0	2	119	14,206	2	0	2	130	14,206	2	0	2	130
		R4S	12,475	2	0	2	114	13,707	2	0	2	126	13,707	2	0	2	126
		R5	13,104	4	0	2	120	14,397	4	0	2	132	14,397	4	0	2	132
		R5S	13,452	3	0	2	123	14,779	3	0	2	136	14,779	3	0	2	136
		AFR	12,791	2	0	1	117	14,053	2	0	2	129	14,053	2	0	2	129
		AFRR90	12,913	3	0	3	118	14,187	3	0	3	130	14,187	3	0	3	130
		AFRL90	12,967	3	0	2	118	14,247	3	0	3	130	14,247	3	0	3	130
P4	133W	R2	14,943	2	0	2	112	16,417	2	0	2	123	16,417	2	0	2	123
		R3	14,890	2	0	3	112	16,360	2	0	3	123	16,360	2	0	3	123
		R3S	15,287	2	0	2	115	16,796	2	0	2	126	16,796	2	0	2	126
		R4	15,085	2	0	3	113	16,574	2	0	3	125	16,574	2	0	3	125
		R4S	14,554	2	0	2	109	15,991	2	0	2	120	15,991	2	0	2	120
		R5	15,287	4	0	2	115	16,796	4	0	2	126	16,796	4	0	2	126
		R5S	15,693	4	0	2	118	17,242	4	0	2	130	17,242	4	0	2	130
		AFR	14,923	2	0	2	112	16,395	2	0	2	123	16,395	2	0	2	123
		AFRR90	15,065	3	0	3	113	16,551	3	0	3	124	16,551	3	0	3	124
		AFRL90	15,128	3	0	3	114	16,621	3	0	3	125	16,621	3	0	3	125



## Dimensions & Weights

### Luminaire Weight by Mounting Type

Mounting Configuration	Total Luminaire Weight
SPA	22 lbs
RPA	24 lbs
MA	22 lbs
WBA	25 lbs
WBASC	28 lbs
IS	25 lbs
AASP	25 lbs
AARP	27 lbs
AAWB	28 lbs
AAWSC	31 lbs

#### RSX1 with Round Pole Adapter (RPA)

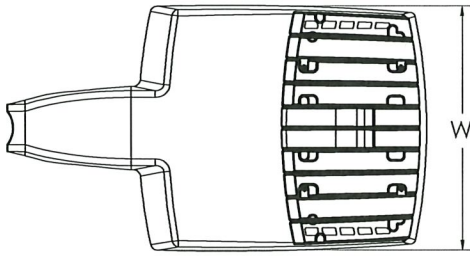

Length: 22.8" (57.9 cm)  
 Width: 13.3" (33.8 cm)  
 Height: 3.0" (7.6 cm) Main Body  
 7.2" (18.4 cm) Arm

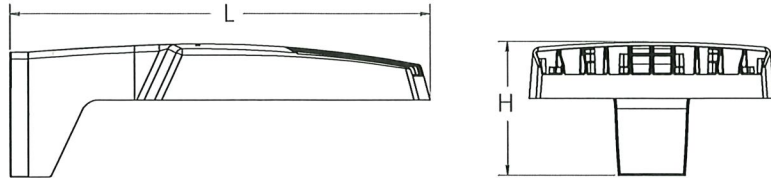

Note: RPA — Round Pole mount can also be used to mount on square poles by omitting the round pole adapter plate shown here.



#### RSX1 with Mast Arm Adapter (MA)

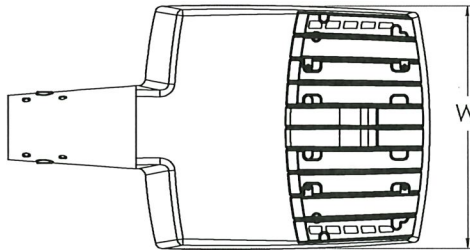

Length: 23.2" (59.1 cm)  
 Width: 13.3" (33.8 cm)  
 Height: 3.0" (7.6 cm) Main Body  
 3.5" (8.9 cm) Arm



7/16" locking thru bolt/nut provided

#### RSX1 with Adjustable Slipfitter (IS)

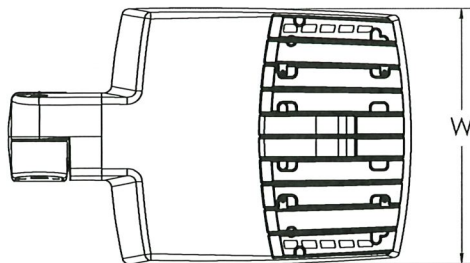

Length: 20.7" (52.7 cm)  
 Width: 13.3" (33.8 cm)  
 Height: 3.0" (7.6 cm) Main Body  
 7.6" (19.3 cm) Arm

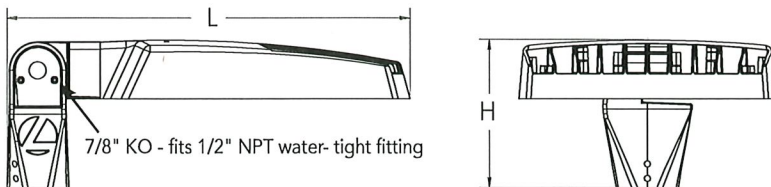

7/8" KO - fits 1/2" NPT water-tight fitting

## Dimensions

### RSX1 with Wall Bracket (WBA)

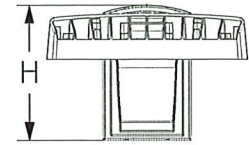
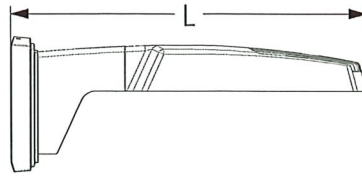
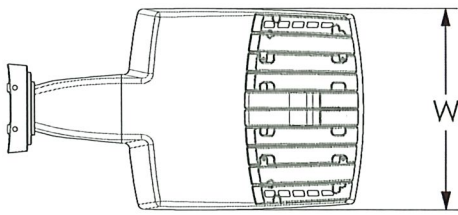

Length: 23.6" (59.9 cm)  
 Width: 13.3" (33.8 cm)  
 Height: 3.0" (7.6 cm) Main Body  
 8.9" (22.6 cm) Arm

### Wall Bracket (WBA) Mounting Detail

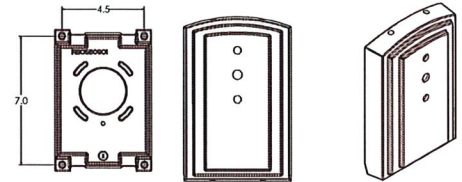

### RSX1 with Wall Bracket with Surface Conduit Box (WBASC)

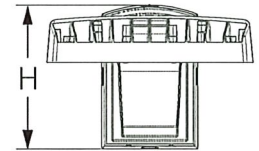
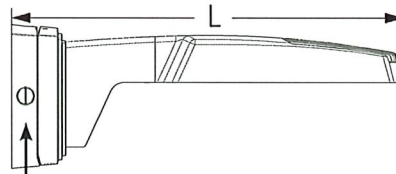
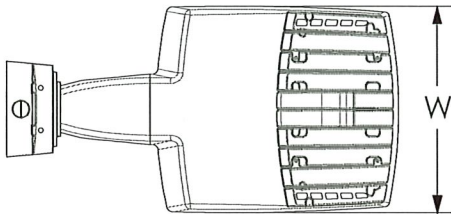

3/4" NPT taps with plugs - Qty (4) provided

Length: 25.3" (64.3 cm)  
 Width: 13.3" (33.8 cm)  
 Height: 3.0" (7.6 cm) Main Body  
 9.2" (23.4 cm) Arm

### Surface Conduit Box (SCB) Mounting Detail

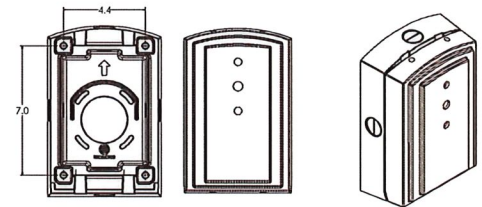

## Dimensions

### RSX1 with Adjustable Tilt Arm - Square or Round Pole (AASP or AARP)

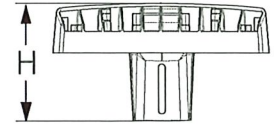
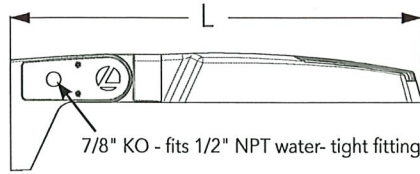
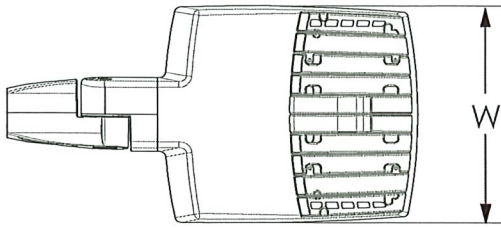

Length: 25.3" (65.3 cm) AASP  
 26.3" (66.8 cm) AARP  
 Width: 13.3" (33.8 cm)  
 Height: 3.0" (7.6 cm) Main Body  
 7.2" (18.2 cm) Arm

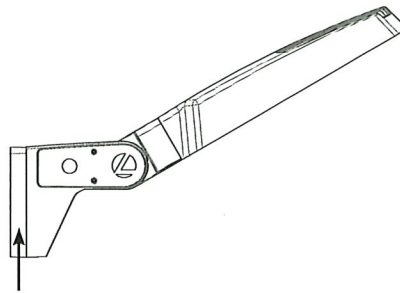

**NOTE:**  
 RPA - Round Pole mount can also be used to mount on square poles by omitting the round pole adapter plate shown here.



#### Notes

AASP: Requires 3.0" min. square pole for 1 at 90°. Requires 3.5" min. square pole for mounting 2, 3, 4 at 90°.

AARP: Requires 3.2" min. dia. round pole for 2, 3, 4 at 90°. Requires 3.0" min. dia. round pole for mounting 1 at 90°, 2 at 180°, 3 at 120°.

### RSX1 with Adjustable Tilt Arm with Wall Bracket (AAWB)

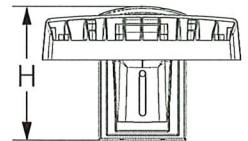
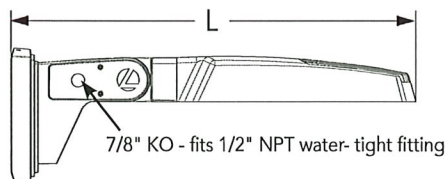
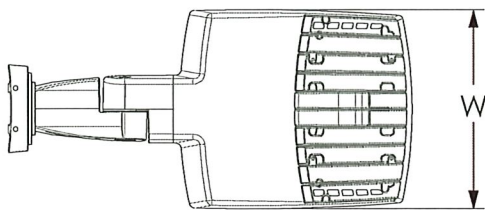

Length: 27.1" (68.8 cm)  
 Width: 13.3" (33.8 cm)  
 Height: 3.0" (7.6 cm) Main Body  
 8.9" (22.6 cm) Arm

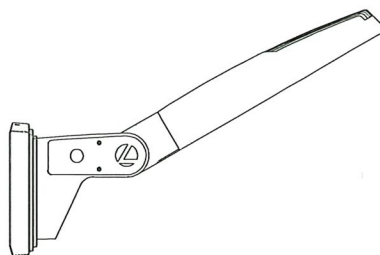

#### Wall Bracket (WBA) Mounting Detail

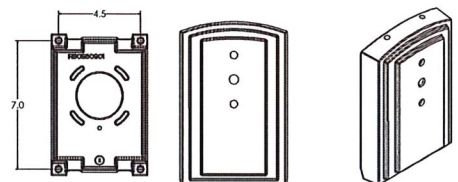

## Dimensions

### RSX1 with Adjustable Tilt Arm with Wall Bracket and Surface Conduit Box (AAWSC)

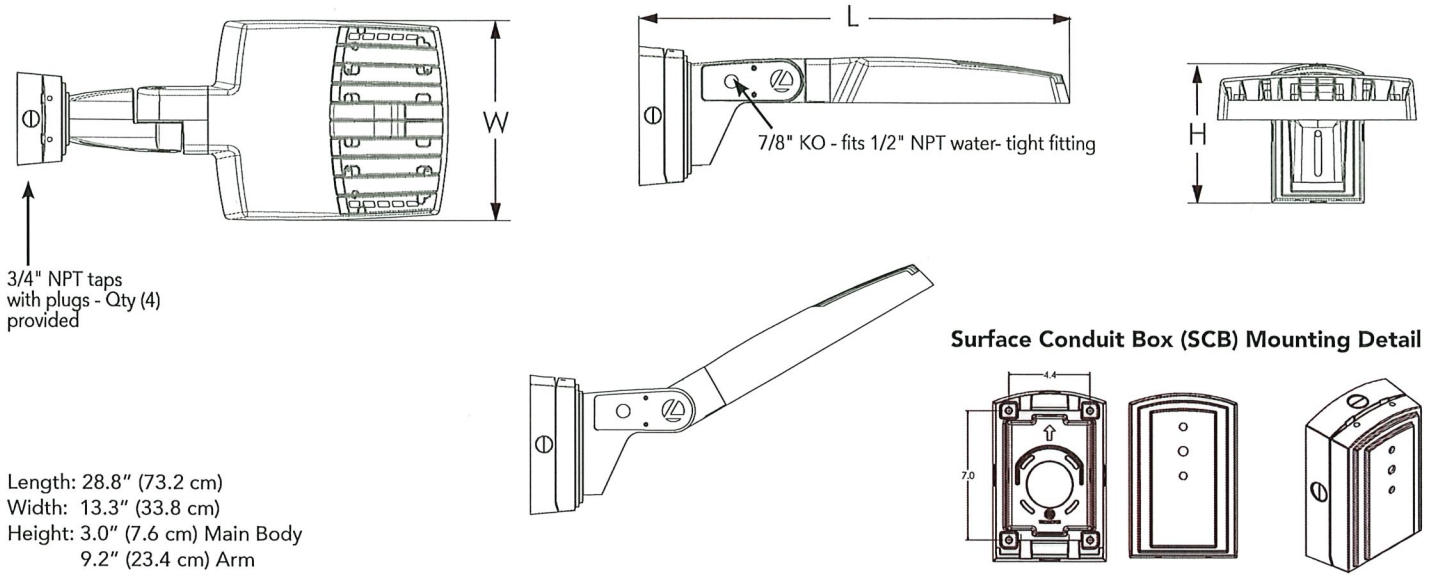

### Additional Reference Drawings

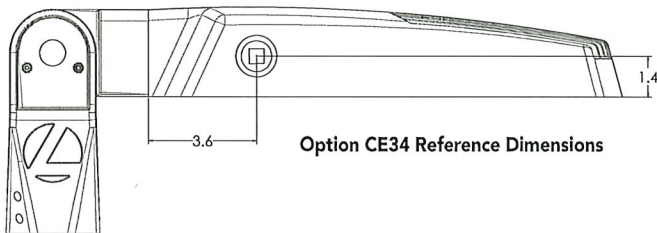

### Automotive Front Row - Rotated Optics (AFRL90/R90)

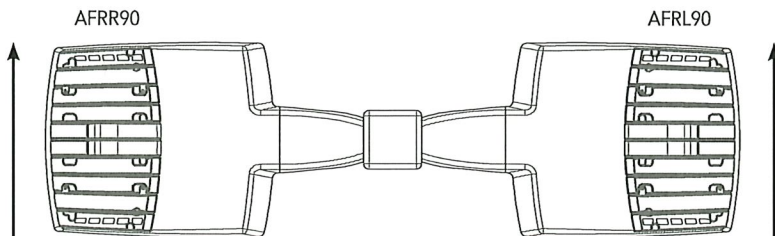

(Example: 2@180 - arrows indicate direction of light exiting the luminaire)



## nLight Sensor Coverage Pattern

### NLTAIR2 PIRHN

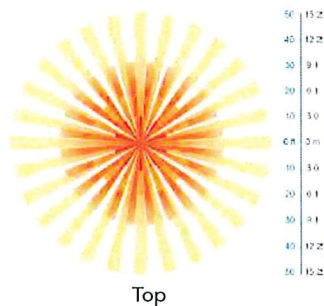
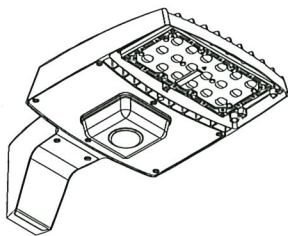

Top

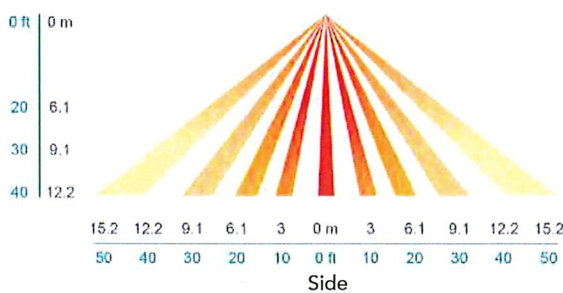

Side

Motion Sensor Default Settings - Option PIRHN

Option	Dimmed State (unoccupied)	High Level (when occupied)	Photocell Operation	Dwell Time (occupancy time delay)	Ramp-up Time (from unoccupied to occupied)	Ramp-down Time (from occupied to unoccupied)
NLTAIR2 PIRHN	Approx. 30% Output	100% Output	Enabled @ 1.5FC	7.5 minutes	3 seconds	5 minutes

\*Note: NLTAIR2 PIRHN default settings including photocell set-point, high/low dim rates, and occupancy sensor time delay are all configurable using the Clarity Pro App. Sensor coverage pattern shown with luminaire at 0°. Sensor coverage pattern is affected when luminaire is tilted.

## FEATURES & SPECIFICATIONS

### INTENDED USE

The RSX LED area family is designed to provide a long-lasting, energy-efficient solution for the one-for-one replacement of existing metal halide or high pressure sodium lighting. The RSX1 delivers 7,000 to 17,000 lumens and is ideal for replacing 70W to 400W HID pole-mounted luminaires in parking lots and other area lighting applications.

### CONSTRUCTION

The RSX LED area luminaire features a rugged die-cast aluminum main body that uses heat-dissipating fins and flow-through venting to provide optimal thermal management that both enhances LED performance and extends component life. Integral "no drill" mounting arm allows the luminaire to be mounted on existing pole drillings, greatly reducing installation labor. The light engines and housing are sealed against moisture and environmental contaminants to IP66. The low-profile design results in a low EPA, allowing pole optimization. All mountings are rated for minimum 1.5 G vibration load per ANSI C136.31. 3G Mountings: Include SPA, RPA, MA, IS, AASP, and AARP rated for 3G vibration. 1.5G Mountings: Include WBA, WBASC, AAWB and AAWSA rated for 1.5G vibration.

### FINISH

Exterior parts are protected by a zinc-infused Super Durable TGIC thermoset powder coat finish that provides superior resistance to corrosion and weathering. A tightly controlled multi-stage process ensures superior adhesion as well as a minimum finish thickness of 3 mils. The result is a high-quality finish that is warranted not to crack or peel.

### OPTICS

Precision acrylic refractive lenses are engineered for superior application efficiency, distributing the light to where it is needed most. Available in short and wide pattern distributions including Type 2, Type 3, Type 3S, Type 4, Type 4S, Type 5, Type 5S, AFR (Automotive Front Row), and AFR rotated AFRR90 and ARFL90.

### ELECTRICAL

Light engine(s) configurations consist of high-efficacy LEDs mounted on metal-core circuit boards and aluminum heat sinks to maximize heat dissipation. Light engines are IP66 rated. LED lumen maintenance is >L92/100,000 hours. CCT's of 3000K, 4000K and 5000K (minimum 70 CRI) are available. Fixtures ship standard with 0-10v dimming driver. Class 1 electronic drivers ensure system power factor >90% and THD <20%. Easily serviceable 10kV surge protection device meets a minimum Category C Low operation (per ANSI/IEEE C62.41.2).

### STANDARD CONTROLS

The RSX LED area luminaire has a wide assortment of control options. Dusk to dawn controls include MVOLT and 347V button-type photocells and NEMA twist-lock photocell receptacles.

### nLIGHT AIR CONTROLS

The RSX LED area luminaire is also available with nLight® AIR for the ultimate in wireless control. This powerful controls platform provides out-of-the-box basic motion sensing with photocontrol functionality and is suitable for mounting heights up to 40 feet. No commissioning is required when using factory default settings that provide basic stand-alone motion occupancy dimming that is switched on and off with a built-in photocell. See chart above for motion sensor default out-of-box settings. For more advanced wireless functionality, such as group dimming, nLight AIR can be commissioned using a smartphone and the easy-to-use CLAIRITY app. nLight AIR equipped luminaires can be grouped, resulting in motion sensor and photocell group response without the need for additional equipment. Scheduled dimming with motion sensor over-ride can be achieved when used with the nLight Eclipse. Additional information about nLight Air can be found [here](#).

### INSTALLATION

Integral "no-drill" mounting arm allows for fast, easy mounting using existing pole drillings. Select the "SPA" option for square poles and the "RPA" option to mount to round poles. Note, the RPA mount can also be used for mounting to square poles by omitting the RPA adapter plate. Select the "MA" option to attach the luminaire to a 2 3/8" horizontal mast arm or the "IS" option for an adjustable slipfitter that mounts on a 2 3/8" OD tenon. The adjustable slipfitter has an integral junction box and offers easy installation. Can be tilted up to 90° above horizontal. Additional mountings are available including a wall bracket, adjustable tilt arm for direct-to-pole and wall and a surface conduit box for wall mount applications.

### LISTINGS

CSA Certified to meet U.S. and Canadian standards. Suitable for wet locations. Rated for -40°C minimum ambient. DesignLights Consortium® (DLC) Premium qualified product and DLC qualified product. Not all versions of this product may be DLC Premium qualified or DLC qualified. Please check the DLC Qualified Products List at [www.designlights.org/OPL](http://www.designlights.org/OPL) to confirm which versions are qualified. International Dark-Sky Association (IDA) Fixture Seal of Approval (FSA) is available for all products on this page utilizing 3000K color temperature only. U.S. Patent No. D882, 146S

### BUY AMERICAN ACT

Product with the BAA option is assembled in the USA and meets the Buy America(n) government procurement requirements under FAR, DFARS and DOT regulations. Please refer to [www.acuitybrands.com/buy-american](http://www.acuitybrands.com/buy-american) for additional information.

### WARRANTY

5-year limited warranty. This is the only warranty provided and no other statements in this specification sheet create any warranty of any kind. All other express and implied warranties are disclaimed. Complete warranty terms located at: [www.acuitybrands.com/support/warranty/terms-and-conditions](http://www.acuitybrands.com/support/warranty/terms-and-conditions)

**Note:** Actual performance may differ as a result of end-user environment and application. All values are design or typical values, measured under laboratory conditions at 25 °C. Specifications subject to change without notice.



# RSX1 LED Area Luminaire



Catalog Number	
Notes	
Type	TYPE - P2

Hit the Tab key or mouse over the page to see all interactive elements.

## Introduction

The new RSX1 LED Area family delivers maximum value by providing significant energy savings, long life and outstanding photometric performance at an affordable price. The RSX1 delivers 7,000 to 17,000 lumens allowing it to replace 70W to 400W HID luminaires.

The RSX features an integral universal mounting mechanism that allows the luminaire to be mounted on most existing drill hole patterns. This "no-drill" solution provides significant labor savings. An easy-access door on the bottom of mounting arm allows for wiring without opening the electrical compartment. A mast arm adaptor, adjustable integral slipfitter and other mounting configurations are available.

## Specifications

EPA (ft <sup>2</sup> @0°):	0.57 ft <sup>2</sup> (0.05 m <sup>2</sup> )
Length:	21.8" (55.4 cm) (SPA mount)
Width:	13.3" (33.8 cm)
Height:	3.0" (7.6 cm) Main Body 7.2" (18.4 cm) Arm
Weight: (SPA mount):	22.0 lbs (10.0 kg)

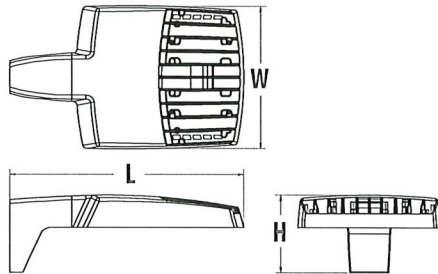

## Ordering Information

**EXAMPLE:** RSX1 LED P4 40K R3 MVOLT SPA DDBXD

RSX1 LED					
Series	Performance Package	Color Temperature	Distribution	Voltage	Mounting
RSX1 LED	P1	30K 3000K	R2 Type 2 Wide	MVOLT (120V-277V) <sup>2</sup>	SPA Square pole mounting (3.0" min. SQ pole for 1 at 90°, 3.5" min. SQ pole for 2, 3, 4 at 90°)
	P2	40K 4000K	R3 Type 3 Wide	HVOLT (347V-480V) <sup>2</sup>	RPA Round pole mounting (3.2" min. dia. RND pole for 2, 3, 4 at 90°, 3.0" min. dia. RND pole for 1 at 90°, 2 at 180°, 3 at 120°)
	P3	50K 5000K	R3S Type 3 Short	XVOLT (277V-480V) <sup>4</sup>	MA Mast arm adaptor (fits 2-3/8" OD horizontal tenon)
	P4		R4 Type 4 Wide	(use specific voltage for options as noted)	IS Adjustable slipfitter (fits 2-3/8" OD tenon) <sup>6</sup>
			R4S Type 4 Short		WBA Wall bracket <sup>1</sup>
	R5 Type 5 Wide <sup>1</sup>	120 <sup>3</sup> 277 <sup>5</sup>	WBASC Wall bracket with surface conduit box		
	R5S Type 5 Short <sup>1</sup>	208 <sup>3</sup> 347 <sup>5</sup>	AASP Adjustable tilt arm square pole mounting <sup>6</sup>		
	AFR Automotive Front Row	240 <sup>3</sup> 480 <sup>5</sup>	AARP Adjustable tilt arm round pole mounting <sup>6</sup>		
	AFRR90 Automotive Front Row Right Rotated		AAWB Adjustable tilt arm with wall bracket <sup>6</sup>		
	AFRL90 Automotive Front Row Left Rotated		AAWSC Adjustable tilt arm wall bracket and surface conduit box <sup>6</sup>		

Options	Finish
<p><b>Shipped Installed</b></p> <p>HS House-side shield<sup>7</sup></p> <p>PE Photocontrol, button style<sup>8,9</sup></p> <p>PEX Photocontrol external threaded, adjustable<sup>8,10</sup></p> <p>PER7 Seven-wire twist-lock receptacle only (no controls)<sup>9,11,12,13</sup></p> <p>CE34 Conduit entry 3/4" NPT (Qty 2)</p> <p>SF Single fuse (120, 277, 347)<sup>5</sup></p> <p>DF Double fuse (208, 240, 480)<sup>5</sup></p> <p>SPD20KV 20KV Surge pack (10KV standard)</p> <p>FAO Field adjustable output<sup>9,13</sup></p> <p>DMG 0-10V dimming extend out back of housing for external control (control ordered separate)<sup>9,13</sup></p>	<p>DDBXD Dark Bronze</p> <p>DBLXD Black</p> <p>DNAXD Natural Aluminum</p> <p>DWHXD White</p> <p>DDBTXD Textured Dark Bronze</p> <p>DBLTXD Textured Black</p> <p>DNATXD Textured Natural Aluminum</p> <p>DWHGXD Textured White</p>
<p><b>Shipped Installed</b></p> <p>*Standalone and Networked Sensors/Controls (factory default settings, see table page 9)</p> <p>NLTAIR2 nLight AIR generation 2<sup>13,15,15</sup></p> <p>PIRHN Networked, Bi-Level motion/ambient sensor (for use with NLTAIR2)<sup>13,15,16</sup></p> <p>BAA Buy America(n) Act Compliant</p> <p>*Note: PIRHN with nLight Air can be used as a standalone or networked solution. Sensor coverage pattern is affected when luminaire is tilted.</p>	
<p><b>Shipped Separately (requires some field assembly)</b></p> <p>EGS External glare shield<sup>7</sup></p> <p>EGFV External glare full visor (360° around light aperture)<sup>7</sup></p> <p>BS Bird spikes<sup>17</sup></p>	



## Ordering Information

### Accessories

Ordered and shipped separately.

RSX1HS	RSX1 House side shield (includes 1 shield)
RSX1HSAFRR U	RSX1 House side shield for AFR rotated optics (includes 1 shield)
RSX1EGS (FINISH) U	External glares shield (specify finish)
RSX1EGFV (FINISH) U	External glare full visor (specify finish)
RSXRPA (FINISH) U	RSX Universal round pole adaptor plate (specify finish)
RSXWBA (FINISH) U	RSXWBA wall bracket (specify finish) <sup>1</sup>
RSXSCB (FINISH) U	RSX Surface conduit box (specify finish, for use with WBA, WBA not included)
DLL127F 1.5 JU	Photocell -SSL twist-lock (120-277V) <sup>18</sup>
DLL347F 1.5 CUL JU	Photocell -SSL twist-lock (347V) <sup>18</sup>
DLL480F 1.5 CUL JU	Photocell -SSL twist-lock (480V) <sup>18</sup>
DSHORT SBK U	Shorting cap <sup>18</sup>

### NOTES

- Any Type 5 distribution, is not available with WBA.
- MVOLT driver operates on any line voltage from 120-277V (50/60 Hz).
- HVOLT driver operates on any line voltage from 347-480V (50/60 Hz).
- XVOLT driver not available with P1 or P2. XVOLT driver operates on any line voltage from 277V-480V (50/60 Hz). XVOLT not available with fusing (SF or DF) and not available with PE or PEX.
- Single fuse (SF) requires 120V, 277V or 347V. Double fuse (DF) requires 208V, 240V or 480V.
- Maximum tilt is 90° above horizontal.
- It may be ordered as an accessory.
- Requires MVOLT or 347V.
- Not available in combination with other light sensing control options (following options cannot be combined: PE, PEX, PER7, FAO, DMG, PIRHN). Exception: PE or PEX and FAO can be combined.
- Requires 120V, 208V, 240V or 277V.
- Twistlock photocell ordered and shipped as a separate line item from Acuity Brands Controls. See accessories. Shorting Cap included. Dimming leads capped for future use.
- For units with option PER7, the mounting must be restricted to +/- 45° from horizontal aim per ANSI C136.10-2010.
- Two or more of the following options cannot be combined including DMG, PER7, FAO and PIRHN.
- Must be ordered with PIRHN.
- Requires MVOLT or HVOLT.
- Must be ordered with NLTAIR2. For additional information on PIRHN visit [here](#).
- Must be ordered with fixture for factory pre-drilling.
- Requires luminaire to be specified with PER7 option. Ordered and shipped as a separate line item from Acuity Brands Controls.

## External Shields



House Side Shield



External Glare Shield

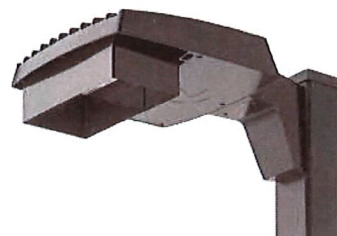

External 360 Full Visor

## Pole/Mounting Information

Accessories including bullhorns, cross arms and other adaptors are available under the accessories tab at Lithonia's Outdoor Poles and Arms product page. Click here to visit [Accessories](#).

### HANDHOLE ORIENTATION

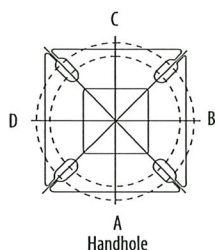

Handhole

### RSX POLE DRILLING

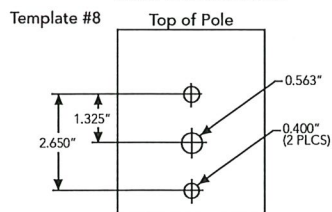

### RSX STANDARD ARM & ADJUSTABLE ARM

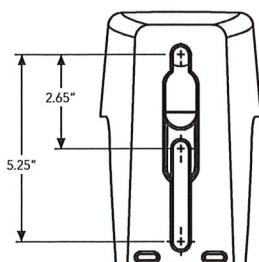

### Round Tenon Mount - Pole Top Slipfitters

Tenon O.D.	RSX Mounting	Single	2 @ 180°	2 @ 90°	3 @ 120°	3 @ 90°	4 @ 90°
2-3/8"	RPA, AARP	AS3-190	AS3-5280	AS3-5290	AS3-5320	AS3-5390	AS3-5490
2-7/8"	RPA, AARP	AST25-190	AST25-280	AST25-290	AST25-320	AST25-390	AST25-490
4"	RPA, AARP	AST35-190	AST35-280	AST35-290	AST35-320	AST35-390	AST35-490

### Drill/Side Location by Configuration Type

Drilling Template	Mounting Option	Single	2 @ 180	2 @ 90	3 @ 120	3 @ 90	4 @ 90
	Head Location	Side B	Side B & D	Side B & C	Round Pole Only	Side B, C & D	Side A, B, C & D
#8	Drill Nomenclature	DM19AS	DM28AS	DM29AS	DM32AS	DM39AS	DM49AS

### RSX1 - Luminaire EPA

\*Includes luminaire and integral mounting arm. Other tenons, arms, brackets or other accessories are not included in this EPA data.

Fixture Quantity & Mounting Configuration	Single	2 @ 90	2 @ 180	3 @ 90	3 @ 120	4 @ 90	2 Side by Side	3 Side by Side	4 Side by Side	
SPA - Square Pole Adaptor	0.57	1.03	1.05	1.52	1.36	2.03	1.31	1.7	2.26	
RPA - Round Pole Adaptor	0.62	1.08	1.15	1.62	1.46	2.13	1.36	1.8	2.36	
MA - Mast Arm Adaptor	0.49	0.95	0.89	1.36	1.2	1.87	1.23	1.54	2.1	
IS - Integral Slipfitter AASP/AARP - Adjustable Arm Square/Round Pole	0°	0.57	1.03	1.05	1.52	1.36	2.03	1.31	1.7	2.26
	10°	0.68	1.34	1.33	2	1.74	2.64	1.35	2.03	2.71
	20°	0.87	1.71	1.73	2.56	2.26	3.42	1.75	2.62	3.49
	30°	1.24	2.19	2.3	3.21	2.87	4.36	2.49	3.73	4.97
	40°	1.81	2.68	2.98	3.85	3.68	5.30	3.62	5.43	7.24
	45°	2.11	2.92	3.44	4.2	4.08	5.77	4.22	6.33	8.44
	50°	2.31	3.17	3.72	4.52	4.44	6.26	4.62	6.94	9.25
	60°	2.71	3.66	4.38	5.21	5.15	7.24	5.43	8.14	10.86
	70°	2.78	3.98	4.54	5.67	5.47	7.91	5.52	8.27	11.03
	80°	2.76	4.18	4.62	5.97	5.76	8.31	5.51	8.27	11.03
90°	2.73	4.25	4.64	6.11	5.91	8.47	5.45	8.18	10.97	

## Photometric Diagrams

To see complete photometric reports or download .ies files for this product, visit Lithonia Lighting's [RSX Area homepage](#).

Isofootcandle plots for the RSX1 LED P4 40K. Distances are in units of mounting height (20').

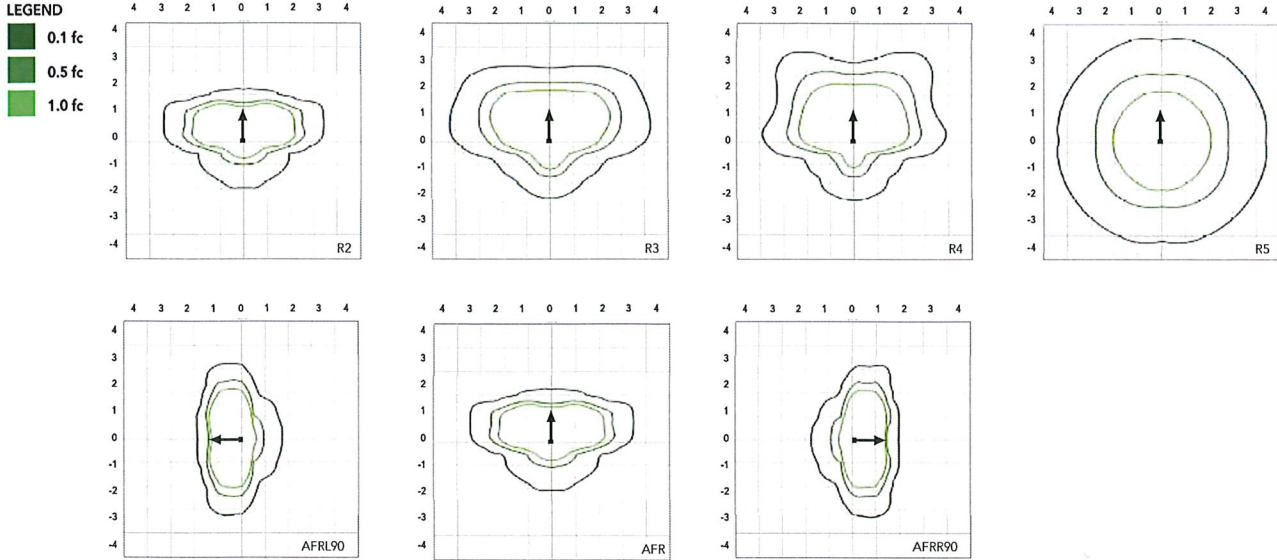

## Performance Data

### Lumen Ambient Temperature (LAT) Multipliers

Use these factors to determine relative lumen output for average ambient temperatures from 0-50°C (32-122°F).

Ambient	Ambient	Lumen Multiplier
0°C	32°F	1.05
5°C	41°F	1.04
10°C	50°F	1.03
15°C	59°F	1.02
20°C	68°F	1.01
25°C	77°F	1.00
30°C	86°F	0.99
35°C	95°F	0.98
40°C	104°F	0.97
45°C	113°F	0.96
50°C	122°F	0.95

### Electrical Load

Performance Package	System Watts (W)	Current (A)					
		120V	208V	240V	277V	347V	480V
P1	51W	0.42	0.25	0.21	0.19	0.14	0.11
P2	72W	0.60	0.35	0.30	0.26	0.21	0.15
P3	109W	0.91	0.52	0.45	0.39	0.31	0.23
P4	133W	1.11	0.64	0.55	0.48	0.38	0.27

### Projected LED Lumen Maintenance

Operating Hours	50,000	75,000	100,000
Lumen Maintenance Factor	>0.97	>0.95	>0.92

Values calculated according to IESNA TM-21-11 methodology and valid up to 40°C.



## Performance Data

### Lumen Output

Lumen values are from photometric tests performed in accordance with IESNA LM-79-08. Data is considered to be representative of the configurations shown, within the tolerances allowed by Lighting Facts. Contact factory for performance data on any configurations not shown here.

Performance Package	System Watts	Distribution Type	30K (3000K, 70 CRI)					40K (4000K, 70 CRI)					50K (5000K, 70 CRI)				
			Lumens	B	U	G	LPW	Lumens	B	U	G	LPW	Lumens	B	U	G	LPW
P1	51W	R2	6,482	1	0	1	126	7,121	1	0	1	139	7,121	1	0	1	139
		R3	6,459	1	0	2	127	7,096	1	0	2	139	7,096	1	0	2	139
		R3S	6,631	1	0	1	129	7,286	1	0	2	142	7,286	1	0	2	142
		R4	6,543	1	0	2	128	7,189	1	0	2	141	7,189	1	0	2	141
		R4S	6,313	1	0	1	124	6,936	1	0	1	136	6,936	1	0	1	136
		R5	6,631	3	0	2	130	7,286	3	0	2	143	7,286	3	0	2	143
		R5S	6,807	3	0	1	133	7,479	3	0	1	147	7,479	3	0	1	147
		AFR	6,473	1	0	1	127	7,112	1	0	1	139	7,112	1	0	1	139
		AFRR90	6,535	2	0	2	127	7,179	2	0	2	140	7,179	2	0	2	140
AFRL90	6,562	2	0	1	128	7,210	2	0	2	140	7,210	2	0	2	140		
P2	72W	R2	8,991	2	0	1	123	9,878	2	0	1	135	9,878	2	0	1	135
		R3	8,959	2	0	2	124	9,843	2	0	2	137	9,843	2	0	2	137
		R3S	9,198	2	0	2	126	10,106	2	0	2	139	10,106	2	0	2	139
		R4	9,077	2	0	2	126	9,972	2	0	2	139	9,972	2	0	2	139
		R4S	8,757	1	0	2	122	9,622	2	0	2	134	9,622	2	0	2	134
		R5	9,198	4	0	2	128	10,106	4	0	2	140	10,106	4	0	2	140
		R5S	9,443	3	0	1	131	10,374	3	0	1	144	10,374	3	0	1	144
		AFR	8,979	2	0	1	125	9,865	2	0	1	137	9,865	2	0	1	137
		AFRR90	9,064	3	0	2	124	9,959	3	0	2	137	9,959	3	0	2	137
AFRL90	9,102	3	0	2	125	10,001	3	0	2	137	10,001	3	0	2	137		
P3	109W	R2	12,808	2	0	1	117	14,072	2	0	2	129	14,072	2	0	2	129
		R3	12,763	2	0	2	117	14,023	2	0	2	129	14,023	2	0	2	129
		R3S	13,104	2	0	2	120	14,397	2	0	2	132	14,397	2	0	2	132
		R4	12,930	2	0	2	119	14,206	2	0	2	130	14,206	2	0	2	130
		R4S	12,475	2	0	2	114	13,707	2	0	2	126	13,707	2	0	2	126
		R5	13,104	4	0	2	120	14,397	4	0	2	132	14,397	4	0	2	132
		R5S	13,452	3	0	2	123	14,779	3	0	2	136	14,779	3	0	2	136
		AFR	12,791	2	0	1	117	14,053	2	0	2	129	14,053	2	0	2	129
		AFRR90	12,913	3	0	3	118	14,187	3	0	3	130	14,187	3	0	3	130
AFRL90	12,967	3	0	2	118	14,247	3	0	3	130	14,247	3	0	3	130		
P4	133W	R2	14,943	2	0	2	112	16,417	2	0	2	123	16,417	2	0	2	123
		R3	14,890	2	0	3	112	16,360	2	0	3	123	16,360	2	0	3	123
		R3S	15,287	2	0	2	115	16,796	2	0	2	126	16,796	2	0	2	126
		R4	15,085	2	0	3	113	16,574	2	0	3	125	16,574	2	0	3	125
		R4S	14,554	2	0	2	109	15,991	2	0	2	120	15,991	2	0	2	120
		R5	15,287	4	0	2	115	16,796	4	0	2	126	16,796	4	0	2	126
		R5S	15,693	4	0	2	118	17,242	4	0	2	130	17,242	4	0	2	130
		AFR	14,923	2	0	2	112	16,395	2	0	2	123	16,395	2	0	2	123
		AFRR90	15,065	3	0	3	113	16,551	3	0	3	124	16,551	3	0	3	124
AFRL90	15,128	3	0	3	114	16,621	3	0	3	125	16,621	3	0	3	125		

## Dimensions & Weights

### Luminaire Weight by Mounting Type

Mounting Configuration	Total Luminaire Weight
SPA	22 lbs
RPA	24 lbs
MA	22 lbs
WBA	25 lbs
WBASC	28 lbs
IS	25 lbs
AASP	25 lbs
AARP	27 lbs
AAWB	28 lbs
AAWSC	31 lbs

#### RSX1 with Round Pole Adapter (RPA)

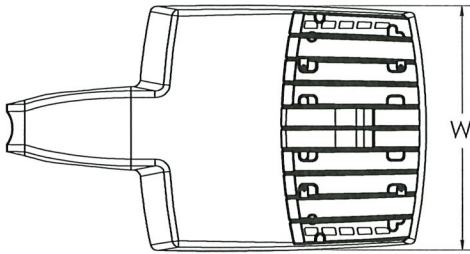

Length: 22.8" (57.9 cm)  
 Width: 13.3" (33.8 cm)  
 Height: 3.0" (7.6 cm) Main Body  
 7.2" (18.4 cm) Arm

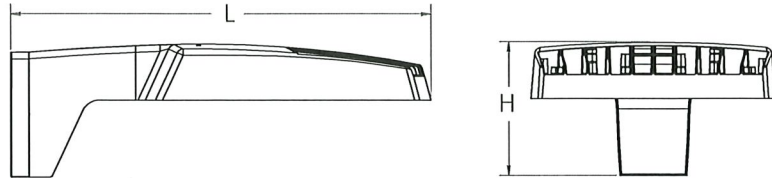

Note: RPA — Round Pole mount can also be used to mount on square poles by omitting the round pole adapter plate shown here.



#### RSX1 with Mast Arm Adapter (MA)

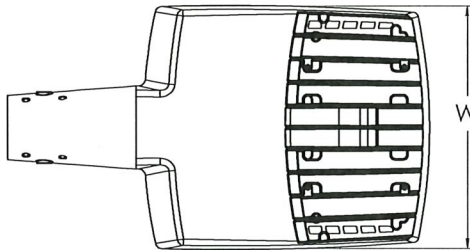

Length: 23.2" (59.1 cm)  
 Width: 13.3" (33.8 cm)  
 Height: 3.0" (7.6 cm) Main Body  
 3.5" (8.9 cm) Arm



7/16" locking thru bolt/nut provided

#### RSX1 with Adjustable Slipfitter (IS)

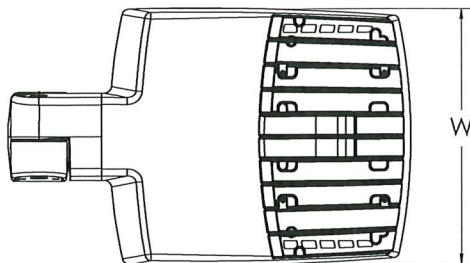

Length: 20.7" (52.7 cm)  
 Width: 13.3" (33.8 cm)  
 Height: 3.0" (7.6 cm) Main Body  
 7.6" (19.3 cm) Arm

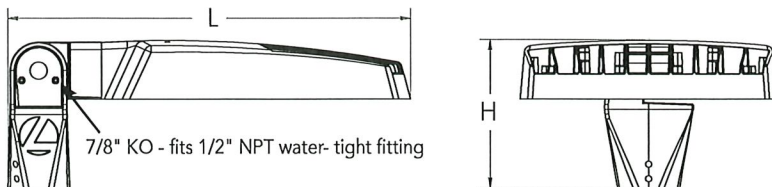

7/8" KO - fits 1/2" NPT water-tight fitting

## Dimensions

### RSX1 with Wall Bracket (WBA)

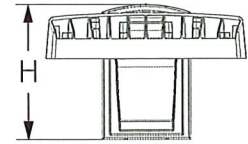
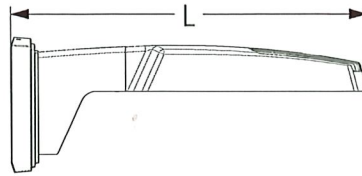
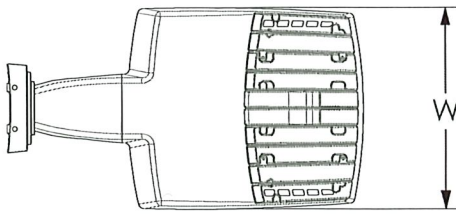

Length: 23.6" (59.9 cm)  
 Width: 13.3" (33.8 cm)  
 Height: 3.0" (7.6 cm) Main Body  
 8.9" (22.6 cm) Arm

### Wall Bracket (WBA) Mounting Detail

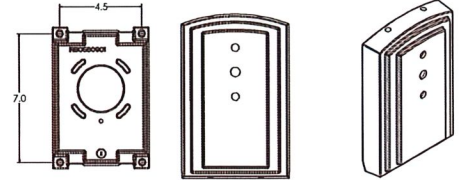

### RSX1 with Wall Bracket with Surface Conduit Box (WBASC)

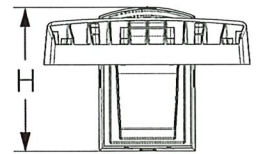
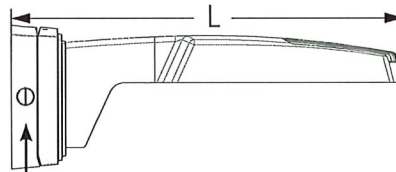
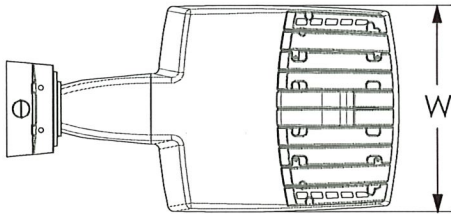

3/4" NPT taps with plugs - Qty (4) provided

Length: 25.3" (64.3 cm)  
 Width: 13.3" (33.8 cm)  
 Height: 3.0" (7.6 cm) Main Body  
 9.2" (23.4 cm) Arm

### Surface Conduit Box (SCB) Mounting Detail

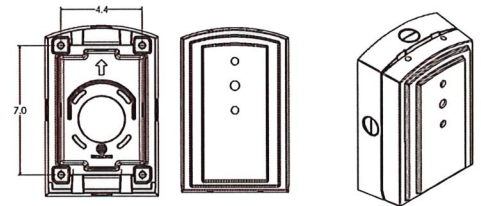



# Dimensions

## RSX1 with Adjustable Tilt Arm - Square or Round Pole (AASP or AARP)

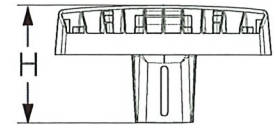
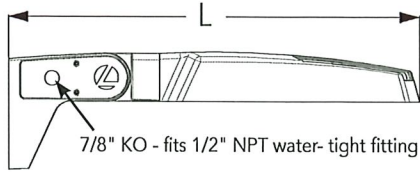
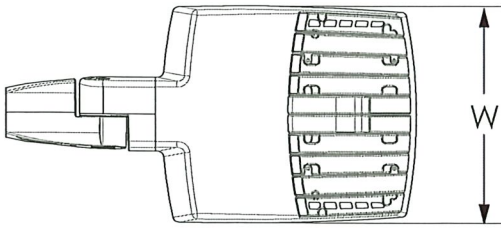

Length: 25.3" (65.3 cm) AASP  
 26.3" (66.8 cm) AARP  
 Width: 13.3" (33.8 cm)  
 Height: 3.0" (7.6 cm) Main Body  
 7.2" (18.2 cm) Arm

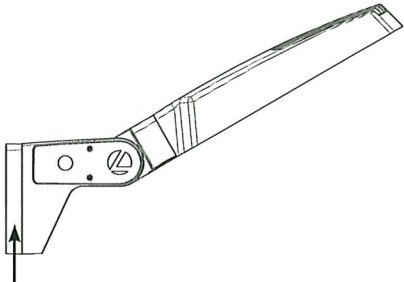

**NOTE:**  
 RPA - Round Pole mount can also be used to mount on square poles by omitting the round pole adapter plate shown here.



### Notes

AASP: Requires 3.0" min. square pole for 1 at 90°. Requires 3.5" min. square pole for mounting 2, 3, 4 at 90°.  
 AARP: Requires 3.2" min. dia. round pole for 2, 3, 4 at 90°. Requires 3.0" min. dia. round pole for mounting 1 at 90°, 2 at 180°, 3 at 120°.

## RSX1 with Adjustable Tilt Arm with Wall Bracket (AAWB)

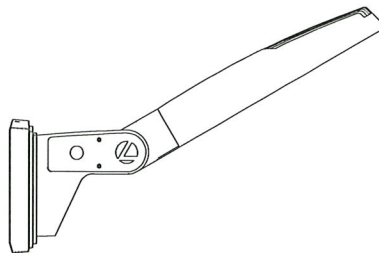
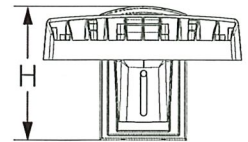
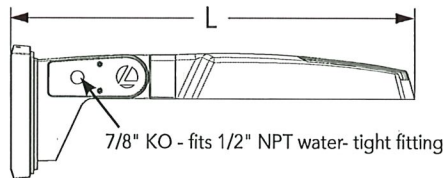
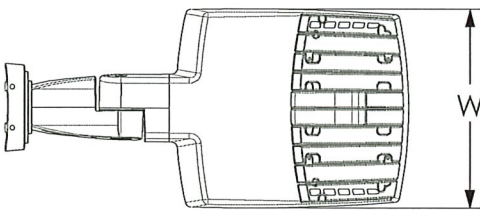

### Wall Bracket (WBA) Mounting Detail

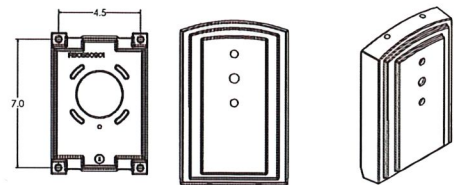

Length: 27.1" (68.8 cm)  
 Width: 13.3" (33.8 cm)  
 Height: 3.0" (7.6 cm) Main Body  
 8.9" (22.6 cm) Arm



## Dimensions

### RSX1 with Adjustable Tilt Arm with Wall Bracket and Surface Conduit Box (AAWSC)

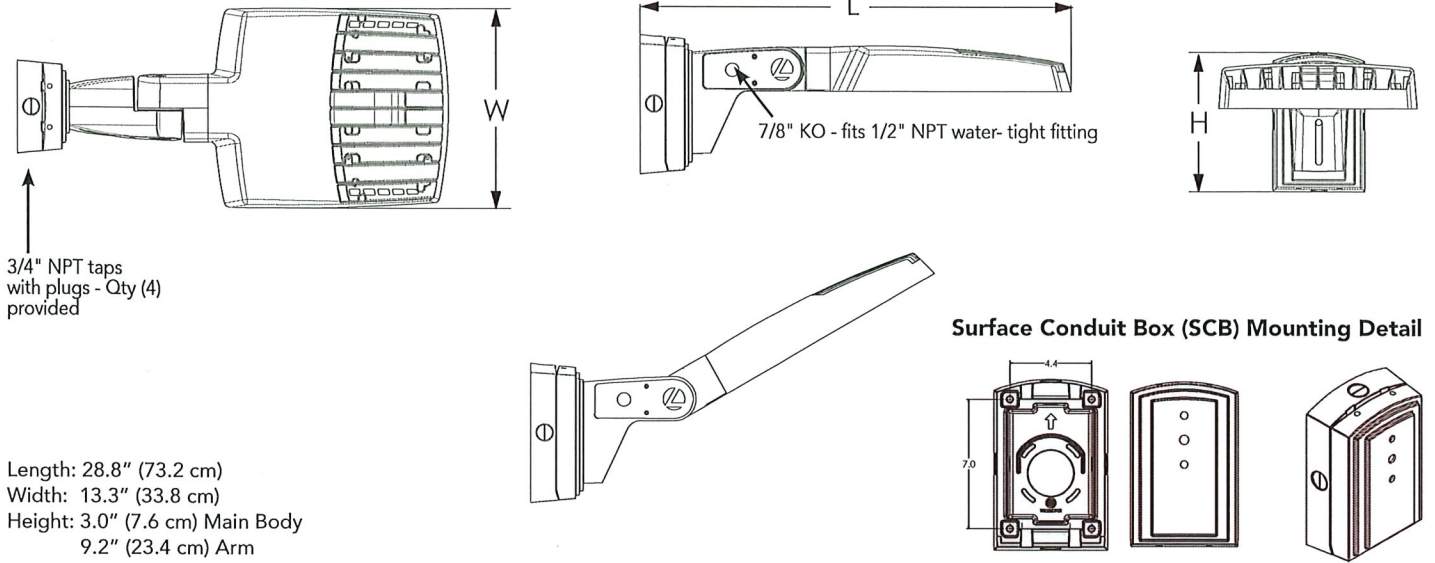

### Additional Reference Drawings

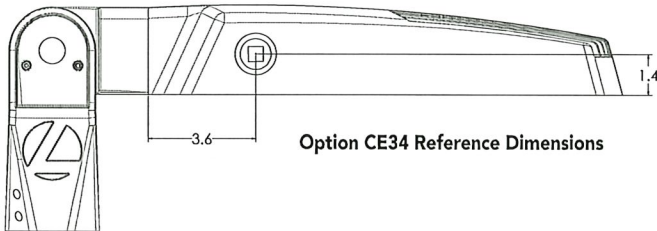

### Automotive Front Row - Rotated Optics (AFRL90/R90)

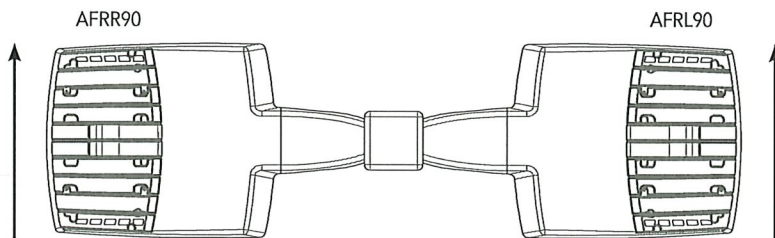

(Example: 2@180 - arrows indicate direction of light exiting the luminaire)

## nLight Sensor Coverage Pattern NLTAIR2 PIRHN

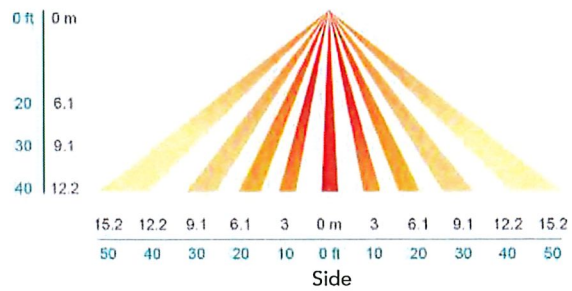
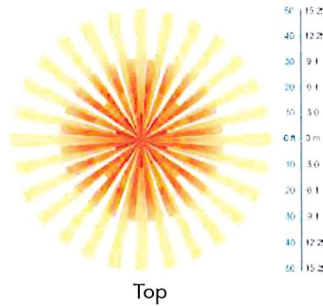
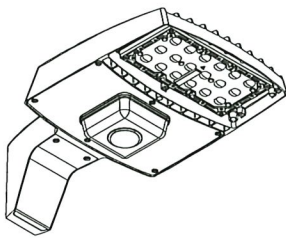

Motion Sensor Default Settings - Option PIRHN						
Option	Dimmed State (unoccupied)	High Level (when occupied)	Photocell Operation	Dwell Time (occupancy time delay)	Ramp-up Time (from unoccupied to occupied)	Ramp-down Time (from occupied to unoccupied)
NLTAIR2 PIRHN	Approx. 30% Output	100% Output	Enabled @ 1.5FC	7.5 minutes	3 seconds	5 minutes

\*Note: NLTAIR2 PIRHN default settings including photocell set-point, high/low dim rates, and occupancy sensor time delay are all configurable using the Clarity Pro App. Sensor coverage pattern shown with luminaire at 0°. Sensor coverage pattern is affected when luminaire is tilted.

## FEATURES & SPECIFICATIONS

### INTENDED USE

The RSX LED area family is designed to provide a long-lasting, energy-efficient solution for the one-for-one replacement of existing metal halide or high pressure sodium lighting. The RSX1 delivers 7,000 to 17,000 lumens and is ideal for replacing 70W to 400W HID pole-mounted luminaires in parking lots and other area lighting applications.

### CONSTRUCTION

The RSX LED area luminaire features a rugged die-cast aluminum main body that uses heat-dissipating fins and flow-through venting to provide optimal thermal management that both enhances LED performance and extends component life. Integral "no drill" mounting arm allows the luminaire to be mounted on existing pole drillings, greatly reducing installation labor. The light engines and housing are sealed against moisture and environmental contaminants to IP66. The low-profile design results in a low EPA, allowing pole optimization. All mountings are rated for minimum 1.5 G vibration load per ANSI C136.31. 3G Mountings: Include SPA, RPA, MA, IS, AASP, and AARP rated for 3G vibration. 1.5G Mountings: Include WBA, WBASC, AAWB and AAWSC rated for 1.5G vibration.

### FINISH

Exterior parts are protected by a zinc-infused Super Durable TGIC thermoset powder coat finish that provides superior resistance to corrosion and weathering. A tightly controlled multi-stage process ensures superior adhesion as well as a minimum finish thickness of 3 mils. The result is a high-quality finish that is warranted not to crack or peel.

### OPTICS

Precision acrylic refractive lenses are engineered for superior application efficiency, distributing the light to where it is needed most. Available in short and wide pattern distributions including Type 2, Type 3, Type 3S, Type 4, Type 4S, Type 5, Type 5S, AFR (Automotive Front Row), and AFR rotated AFRR90 and ARFL90.

### ELECTRICAL

Light engine(s) configurations consist of high-efficacy LEDs mounted on metal-core circuit boards and aluminum heat sinks to maximize heat dissipation. Light engines are IP66 rated. LED lumen maintenance is >L92/100,000 hours. CCT's of 3000K, 4000K and 5000K (minimum 70 CRI) are available. Fixtures ship standard with 0-10v dimming driver. Class 1 electronic drivers ensure system power factor >90% and THD <20%. Easily serviceable 10kV surge protection device meets a minimum Category C Low operation (per ANSI/IEEE C62.41.2).

### STANDARD CONTROLS

The RSX LED area luminaire has a wide assortment of control options. Dusk to dawn controls include MVOLT and 347V button-type photocells and NEMA twist-lock photocell receptacles.

### nLIGHT AIR CONTROLS

The RSX LED area luminaire is also available with nLight® AIR for the ultimate in wireless control. This powerful controls platform provides out-of-the-box basic motion sensing with photocontrol functionality and is suitable for mounting heights up to 40 feet. No commissioning is required when using factory default settings that provide basic stand-alone motion occupancy dimming that is switched on and off with a built-in photocell. See chart above for motion sensor default out-of-box settings. For more advanced wireless functionality, such as group dimming, nLight AIR can be commissioned using a smartphone and the easy-to-use CLAIRITY app. nLight AIR equipped luminaires can be grouped, resulting in motion sensor and photocell group response without the need for additional equipment. Scheduled dimming with motion sensor over-ride can be achieved when used with the nLight Eclipse. Additional information about nLight Air can be found [here](#).

### INSTALLATION

Integral "no-drill" mounting arm allows for fast, easy mounting using existing pole drillings. Select the "SPA" option for square poles and the "RPA" option to mount to round poles. Note, the RPA mount can also be used for mounting to square poles by omitting the RPA adapter plate. Select the "MA" option to attach the luminaire to a 2 3/8" horizontal mast arm or the "IS" option for an adjustable slipfitter that mounts on a 2 3/8" OD tenon. The adjustable slipfitter has an integral junction box and offers easy installation. Can be tilted up to 90° above horizontal. Additional mountings are available including a wall bracket, adjustable tilt arm for direct-to-pole and wall and a surface conduit box for wall mount applications.

### LISTINGS

CSA Certified to meet U.S. and Canadian standards. Suitable for wet locations. Rated for -40°C minimum ambient. DesignLights Consortium® (DLC) Premium qualified product and DLC qualified product. Not all versions of this product may be DLC Premium qualified or DLC qualified. Please check the DLC Qualified Products List at [www.designlights.org/QPL](http://www.designlights.org/QPL) to confirm which versions are qualified.

International Dark-Sky Association (IDA) Fixture Seal of Approval (FSA) is available for all products on this page utilizing 3000K color temperature only. U.S. Patent No. D882, 146S

### BUY AMERICAN ACT

Product with the BAA option is assembled in the USA and meets the Buy America(n) government procurement requirements under FAR, DFARS and DOT regulations. Please refer to [www.acuitybrands.com/buy-american](http://www.acuitybrands.com/buy-american) for additional information.

### WARRANTY

5-year limited warranty. This is the only warranty provided and no other statements in this specification sheet create any warranty of any kind. All other express and implied warranties are disclaimed. Complete warranty terms located at:

[www.acuitybrands.com/support/warranty/terms-and-conditions](http://www.acuitybrands.com/support/warranty/terms-and-conditions)

**Note:** Actual performance may differ as a result of end-user environment and application. All values are design or typical values, measured under laboratory conditions at 25 °C. Specifications subject to change without notice.





# RSX1 LED Area Luminaire



Catalog Number	
Notes	
Type	TYPE - P3

Hit the Tab key or mouse over the page to see all interactive elements.

## Introduction

The new RSX LED Area family delivers maximum value by providing significant energy savings, long life and outstanding photometric performance at an affordable price. The RSX1 delivers 7,000 to 17,000 lumens allowing it to replace 70W to 400W HID luminaires.

The RSX features an integral universal mounting mechanism that allows the luminaire to be mounted on most existing drill hole patterns. This "no-drill" solution provides significant labor savings. An easy-access door on the bottom of mounting arm allows for wiring without opening the electrical compartment. A mast arm adaptor, adjustable integral slipfitter and other mounting configurations are available.

## Specifications

EPA (ft <sup>2</sup> @0°):	0.57 ft <sup>2</sup> (0.05 m <sup>2</sup> )
Length:	21.8" (55.4 cm) (SPA mount)
Width:	13.3" (33.8 cm)
Height:	3.0" (7.6 cm) Main Body 7.2" (18.4 cm) Arm
Weight: (SPA mount):	22.0 lbs (10.0 kg)

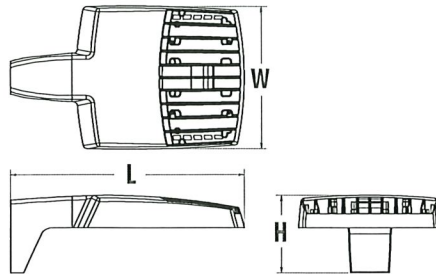

## Ordering Information

**EXAMPLE: RSX1 LED P4 40K R3 MVOLT SPA DDBXD**

RSX1 LED					
Series	Performance Package	Color Temperature	Distribution	Voltage	Mounting
RSX1 LED	P1	30K 3000K	R2 Type 2 Wide	MVOLT (120V-277V) <sup>2</sup>	SPA Square pole mounting (3.0" min. SQ pole for 1 at 90°, 3.5" min. SQ pole for 2, 3, 4 at 90°)
	P2	40K 4000K	R3 Type 3 Wide	HVOLT (347V-480V) <sup>3</sup>	RPA Round pole mounting (3.2" min. dia. RND pole for 2, 3, 4 at 90°, 3.0" min. dia. RND pole for 1 at 90°, 2 at 180°, 3 at 120°)
	P3	50K 5000K	R3S Type 3 Short	XVOLT (277V-480V) <sup>4</sup>	MA Mast arm adaptor (fits 2-3/8" OD horizontal tenon)
	P4		R4 Type 4 Wide	(use specific voltage for options as noted)	IS Adjustable slipfitter (fits 2-3/8" OD tenon) <sup>6</sup>
			R4S Type 4 Short	120 <sup>3</sup> 277 <sup>5</sup>	WBA Wall bracket <sup>1</sup>
			R5 Type 5 Wide <sup>1</sup>	208 <sup>3</sup> 347 <sup>5</sup>	WBASC Wall bracket with surface conduit box
			R5S Type 5 Short <sup>1</sup>	240 <sup>3</sup> 480 <sup>5</sup>	AASP Adjustable tilt arm square pole mounting <sup>6</sup>
			AFR Automotive Front Row		AARP Adjustable tilt arm round pole mounting <sup>6</sup>
			AFRR90 Automotive Front Row Right Rotated		AAWB Adjustable tilt arm with wall bracket <sup>6</sup>
			AFRL90 Automotive Front Row Left Rotated		AAWSC Adjustable tilt arm wall bracket and surface conduit box <sup>6</sup>

Options	Finish
<b>Shipped Installed</b> HS House-side shield <sup>7</sup> PE Photocontrol, button style <sup>8,9</sup> PEX Photocontrol external threaded, adjustable <sup>9,10</sup> PER7 Seven-wire twist-lock receptacle only (no controls) <sup>9,11,12,13</sup> CE34 Conduit entry 3/4" NPT (Qty 2) SF Single fuse (120, 277, 347) <sup>5</sup> DF Double fuse (208, 240, 480) <sup>5</sup> SPD20KV 20KV Surge pack (10KV standard) FAO Field adjustable output <sup>9,13</sup> DMG 0-10V dimming extend out back of housing for external control (control ordered separate) <sup>9,13</sup>	DDBXD Dark Bronze DBLXD Black DNAXD Natural Aluminum DWHXD White DDBTXD Textured Dark Bronze DBLTXD Textured Black DNATXD Textured Natural Aluminum DWHGXD Textured White
<b>Shipped Separately (requires some field assembly)</b> EGS External glare shield <sup>7</sup> EGFV External glare full visor (360° around light aperture) <sup>7</sup> BS Bird spikes <sup>17</sup>	



## Ordering Information

### Accessories

Ordered and shipped separately.

RSX1HS	RSX1 House side shield (includes 1 shield)
RSX1HSAFRR U	RSX1 House side shield for AFR rotated optics (includes 1 shield)
RSX1EGS (FINISH) U	External glare shield (specify finish)
RSX1EGFV (FINISH) U	External glare full visor (specify finish)
RSXRPA (FINISH) U	RSX Universal round pole adaptor plate (specify finish)
RSXWBA (FINISH) U	RSX WBA wall bracket (specify finish) <sup>1</sup>
RSXSBCB (FINISH) U	RSX Surface conduit box (specify finish, for use with WBA, WBA not included)
DL1127F 1.5 JU	Photocell -SSL twist-lock (120-277V) <sup>11</sup>
DL1347F 1.5 CUL JU	Photocell -SSL twist-lock (347V) <sup>11</sup>
DL1480F 1.5 CUL JU	Photocell -SSL twist-lock (480V) <sup>11</sup>
DSHORT SBK U	Shorting cap <sup>18</sup>

### NOTES

- Any Type 5 distribution, is not available with WBA.
- MVOLT driver operates on any line voltage from 120-277V (50/60 Hz).
- HVOLT driver operates on any line voltage from 347-480V (50/60 Hz).
- XVOLT driver not available with P1 or P2. XVOLT driver operates on any line voltage from 277V-480V (50/60 Hz). XVOLT not available with fusing (SF or DF) and not available with PE or PEX.
- Single fuse (SF) requires 120V, 277V or 347V. Double fuse (DF) requires 208V, 240V or 480V.
- Maximum tilt is 90° above horizontal.
- It may be ordered as an accessory.
- Requires MVOLT or 347V.
- Not available in combination with other light sensing control options (following options cannot be combined: PE, PEX, PER7, FAO, DMG, PIRHN). Exception: PE or PEX and FAO can be combined.
- Requires 120V, 208V, 240V or 277V.
- Twistlock photocell ordered and shipped as a separate line item from Acuity Brands Controls. See accessories. Shorting Cap included. Dimming leads capped for future use.
- For units with option PER7, the mounting must be restricted to +/- 45° from horizontal aim per ANSI C136.10-2010.
- Two or more of the following options cannot be combined including DMG, PER7, FAO and PIRHN.
- Must be ordered with PIRHN.
- Requires MVOLT or HVOLT.
- Must be ordered with NLTAR2. For additional information on PIRHN visit [here](#).
- Must be ordered with fixture for factory pre-drilling.
- Requires luminaire to be specified with PER7 option. Ordered and shipped as a separate line item from Acuity Brands Controls.

## External Shields



House Side Shield



External Glare Shield

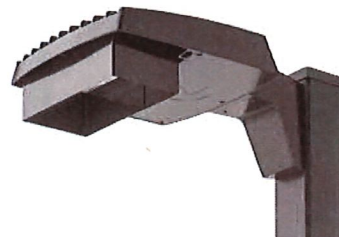

External 360 Full Visor

## Pole/Mounting Information

Accessories including bullhorns, cross arms and other adapters are available under the accessories tab at Lithonia's Outdoor Poles and Arms product page. Click here to visit [Accessories](#).

### HANDHOLE ORIENTATION

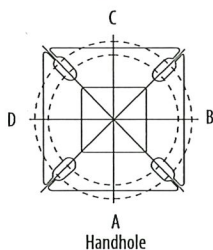

Handhole

### RSX POLE DRILLING

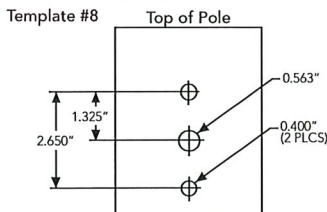

### RSX STANDARD ARM & ADJUSTABLE ARM

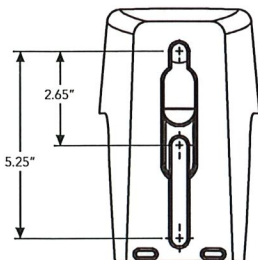

### Round Tenon Mount - Pole Top Slipfitters

Tenon O.D.	RSX Mounting	Single	2 @ 180°	2 @ 90°	3 @ 120°	3 @ 90°	4 @ 90°
2 - 3/8"	RPA, AARP	AS3-5 190	AS3-5 280	AS3-5 290	AS3-5 320	AS3-5 390	AS3-5 490
2 - 7/8"	RPA, AARP	AST25-190	AST25-280	AST25-290	AST25-320	AST25-390	AST25-490
4"	RPA, AARP	AST35-190	AST35-280	AST35-290	AST35-320	AST35-390	AST35-490

### Drill/Side Location by Configuration Type

Drilling Template	Mounting Option	Single	2 @ 180	2 @ 90	3 @ 120	3 @ 90	4 @ 90
	Head Location	Side B	Side B & D	Side B & C	Round Pole Only	Side B, C & D	Side A, B, C & D
#8	Drill Nomenclature	DM19AS	DM28AS	DM29AS	DM32AS	DM39AS	DM49AS

### RSX1 - Luminaire EPA

\*Includes luminaire and integral mounting arm. Other tenons, arms, brackets or other accessories are not included in this EPA data.

Fixture Quantity & Mounting Configuration	Single	2 @ 90	2 @ 180	3 @ 90	3 @ 120	4 @ 90	2 Side by Side	3 Side by Side	4 Side by Side	
SPA - Square Pole Adaptor	0.57	1.03	1.05	1.52	1.36	2.03	1.31	1.7	2.26	
RPA - Round Pole Adaptor	0.62	1.08	1.15	1.62	1.46	2.13	1.36	1.8	2.36	
MA - Mast Arm Adaptor	0.49	0.95	0.89	1.36	1.2	1.87	1.23	1.54	2.1	
IS - Integral Slipfitter AASP/AARP - Adjustable Arm Square/Round Pole	0°	0.57	1.03	1.05	1.52	1.36	2.03	1.31	1.7	2.26
	10°	0.68	1.34	1.33	2	1.74	2.64	1.35	2.03	2.71
	20°	0.87	1.71	1.73	2.56	2.26	3.42	1.75	2.62	3.49
	30°	1.24	2.19	2.3	3.21	2.87	4.36	2.49	3.73	4.97
	40°	1.81	2.68	2.98	3.85	3.68	5.30	3.62	5.43	7.24
	45°	2.11	2.92	3.44	4.2	4.08	5.77	4.22	6.33	8.44
	50°	2.31	3.17	3.72	4.52	4.44	6.26	4.62	6.94	9.25
	60°	2.71	3.66	4.38	5.21	5.15	7.24	5.43	8.14	10.86
	70°	2.78	3.98	4.54	5.67	5.47	7.91	5.52	8.27	11.03
	80°	2.76	4.18	4.62	5.97	5.76	8.31	5.51	8.27	11.03
90°	2.73	4.25	4.64	6.11	5.91	8.47	5.45	8.18	10.97	



## Photometric Diagrams

To see complete photometric reports or download .ies files for this product, visit Lithonia Lighting's [RSX Area homepage](#).

Isofootcandle plots for the RSX1 LED P4 40K. Distances are in units of mounting height (20').

### LEGEND

- 0.1 fc
- 0.5 fc
- 1.0 fc

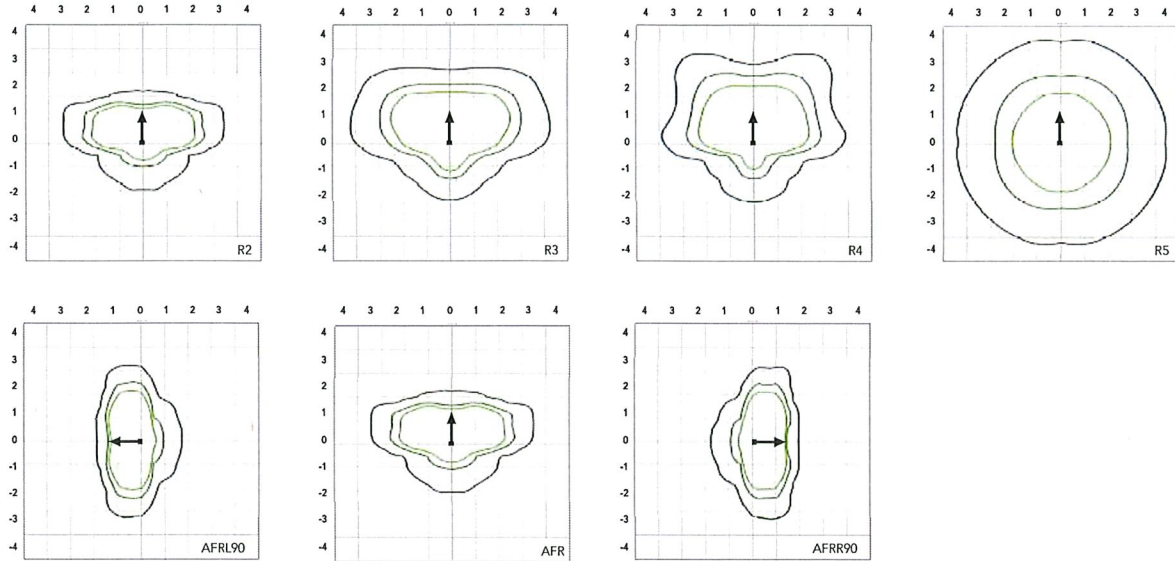

## Performance Data

### Lumen Ambient Temperature (LAT) Multipliers

Use these factors to determine relative lumen output for average ambient temperatures from 0-50°C (32-122°F).

Ambient	Ambient	Lumen Multiplier
0°C	32°F	1.05
5°C	41°F	1.04
10°C	50°F	1.03
15°C	59°F	1.02
20°C	68°F	1.01
25°C	77°F	1.00
30°C	86°F	0.99
35°C	95°F	0.98
40°C	104°F	0.97
45°C	113°F	0.96
50°C	122°F	0.95

### Electrical Load

Performance Package	System Watts (W)	Current (A)					
		120V	208V	240V	277V	347V	480V
P1	51W	0.42	0.25	0.21	0.19	0.14	0.11
P2	72W	0.60	0.35	0.30	0.26	0.21	0.15
P3	109W	0.91	0.52	0.45	0.39	0.31	0.23
P4	133W	1.11	0.64	0.55	0.48	0.38	0.27

### Projected LED Lumen Maintenance

Operating Hours	50,000	75,000	100,000
Lumen Maintenance Factor	>0.97	>0.95	>0.92

Values calculated according to IESNA TM-21-11 methodology and valid up to 40°C.



## Performance Data

### Lumen Output

Lumen values are from photometric tests performed in accordance with IESNA LM-79-08. Data is considered to be representative of the configurations shown, within the tolerances allowed by Lighting Facts. Contact factory for performance data on any configurations not shown here.

Performance Package	System Watts	Distribution Type	30K (3000K, 70 CRI)					40K (4000K, 70 CRI)					50K (5000K, 70 CRI)				
			Lumens	B	U	G	LPW	Lumens	B	U	G	LPW	Lumens	B	U	G	LPW
P1	51W	R2	6,482	1	0	1	126	7,121	1	0	1	139	7,121	1	0	1	139
		R3	6,459	1	0	2	127	7,096	1	0	2	139	7,096	1	0	2	139
		R3S	6,631	1	0	1	129	7,286	1	0	2	142	7,286	1	0	2	142
		R4	6,543	1	0	2	128	7,189	1	0	2	141	7,189	1	0	2	141
		R4S	6,313	1	0	1	124	6,936	1	0	1	136	6,936	1	0	1	136
		R5	6,631	3	0	2	130	7,286	3	0	2	143	7,286	3	0	2	143
		R5S	6,807	3	0	1	133	7,479	3	0	1	147	7,479	3	0	1	147
		AFR	6,473	1	0	1	127	7,112	1	0	1	139	7,112	1	0	1	139
		AFRR90	6,535	2	0	2	127	7,179	2	0	2	140	7,179	2	0	2	140
		AFRL90	6,562	2	0	1	128	7,210	2	0	2	140	7,210	2	0	2	140
P2	72W	R2	8,991	2	0	1	123	9,878	2	0	1	135	9,878	2	0	1	135
		R3	8,959	2	0	2	124	9,843	2	0	2	137	9,843	2	0	2	137
		R3S	9,198	2	0	2	126	10,106	2	0	2	139	10,106	2	0	2	139
		R4	9,077	2	0	2	126	9,972	2	0	2	139	9,972	2	0	2	139
		R4S	8,757	1	0	2	122	9,622	2	0	2	134	9,622	2	0	2	134
		R5	9,198	4	0	2	128	10,106	4	0	2	140	10,106	4	0	2	140
		R5S	9,443	3	0	1	131	10,374	3	0	1	144	10,374	3	0	1	144
		AFR	8,979	2	0	1	125	9,865	2	0	1	137	9,865	2	0	1	137
		AFRR90	9,064	3	0	2	124	9,959	3	0	2	137	9,959	3	0	2	137
		AFRL90	9,102	3	0	2	125	10,001	3	0	2	137	10,001	3	0	2	137
P3	109W	R2	12,808	2	0	1	117	14,072	2	0	2	129	14,072	2	0	2	129
		R3	12,763	2	0	2	117	14,023	2	0	2	129	14,023	2	0	2	129
		R3S	13,104	2	0	2	120	14,397	2	0	2	132	14,397	2	0	2	132
		R4	12,930	2	0	2	119	14,206	2	0	2	130	14,206	2	0	2	130
		R4S	12,475	2	0	2	114	13,707	2	0	2	126	13,707	2	0	2	126
		R5	13,104	4	0	2	120	14,397	4	0	2	132	14,397	4	0	2	132
		R5S	13,452	3	0	2	123	14,779	3	0	2	136	14,779	3	0	2	136
		AFR	12,791	2	0	1	117	14,053	2	0	2	129	14,053	2	0	2	129
		AFRR90	12,913	3	0	3	118	14,187	3	0	3	130	14,187	3	0	3	130
		AFRL90	12,967	3	0	2	118	14,247	3	0	3	130	14,247	3	0	3	130
P4	133W	R2	14,943	2	0	2	112	16,417	2	0	2	123	16,417	2	0	2	123
		R3	14,890	2	0	3	112	16,360	2	0	3	123	16,360	2	0	3	123
		R3S	15,287	2	0	2	115	16,796	2	0	2	126	16,796	2	0	2	126
		R4	15,085	2	0	3	113	16,574	2	0	3	125	16,574	2	0	3	125
		R4S	14,554	2	0	2	109	15,991	2	0	2	120	15,991	2	0	2	120
		R5	15,287	4	0	2	115	16,796	4	0	2	126	16,796	4	0	2	126
		R5S	15,693	4	0	2	118	17,242	4	0	2	130	17,242	4	0	2	130
		AFR	14,923	2	0	2	112	16,395	2	0	2	123	16,395	2	0	2	123
		AFRR90	15,065	3	0	3	113	16,551	3	0	3	124	16,551	3	0	3	124
		AFRL90	15,128	3	0	3	114	16,621	3	0	3	125	16,621	3	0	3	125

## Dimensions & Weights

### Luminaire Weight by Mounting Type

Mounting Configuration	Total Luminaire Weight
SPA	22 lbs
RPA	24 lbs
MA	22 lbs
WBA	25 lbs
WBASC	28 lbs
IS	25 lbs
AASP	25 lbs
AARP	27 lbs
AAWB	28 lbs
AAWSC	31 lbs

#### RSX1 with Round Pole Adapter (RPA)

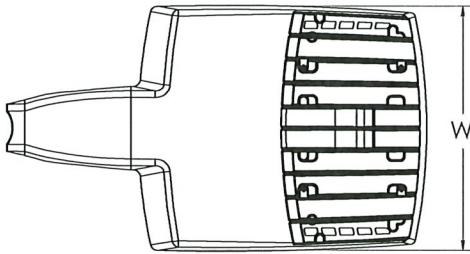

Length: 22.8" (57.9 cm)  
 Width: 13.3" (33.8 cm)  
 Height: 3.0" (7.6 cm) Main Body  
 7.2" (18.4 cm) Arm

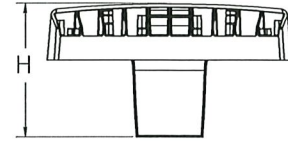
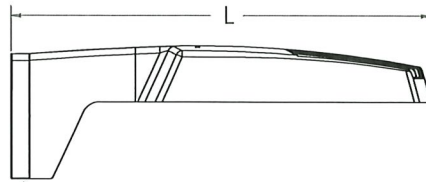

Note: RPA — Round Pole mount can also be used to mount on square poles by omitting the round pole adapter plate shown here.



#### RSX1 with Mast Arm Adapter (MA)

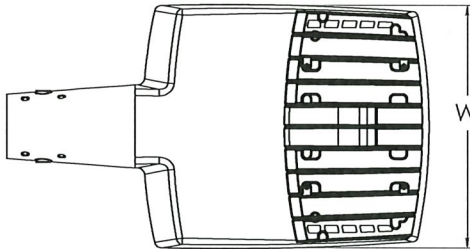

Length: 23.2" (59.1 cm)  
 Width: 13.3" (33.8 cm)  
 Height: 3.0" (7.6 cm) Main Body  
 3.5" (8.9 cm) Arm

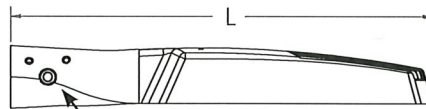

7/16" locking thru bolt/nut provided

#### RSX1 with Adjustable Slipfitter (IS)

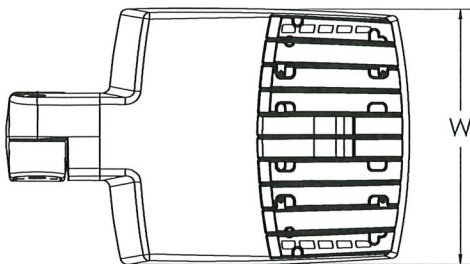

Length: 20.7" (52.7 cm)  
 Width: 13.3" (33.8 cm)  
 Height: 3.0" (7.6 cm) Main Body  
 7.6" (19.3 cm) Arm

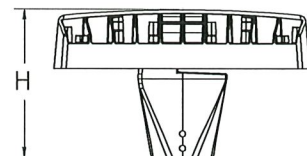
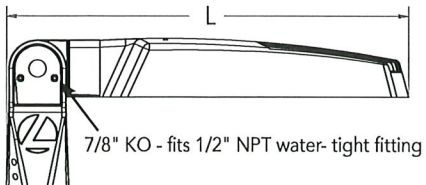

7/8" KO - fits 1/2" NPT water-tight fitting



COMMERCIAL OUTDOOR

One Lithonia Way • Conyers, Georgia 30012 • Phone: 1-800-705-SERV (7378) • [www.acuitybrands.com](http://www.acuitybrands.com)  
 © 2018-2022 Acuity Brands Lighting, Inc. All rights reserved.

Lithonia RSX1 Area LED  
 Rev. 11/21/22  
 Page 5 of 9

# Dimensions

## RSX1 with Wall Bracket (WBA)

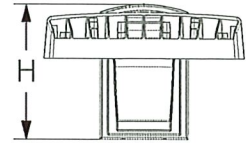
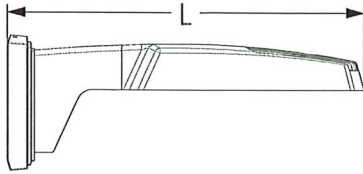
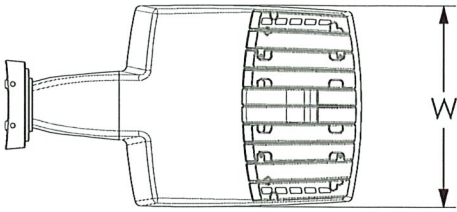

Length: 23.6" (59.9 cm)  
 Width: 13.3" (33.8 cm)  
 Height: 3.0" (7.6 cm) Main Body  
 8.9" (22.6 cm) Arm

### Wall Bracket (WBA) Mounting Detail

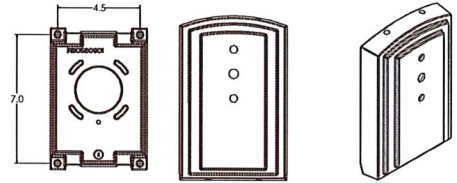

## RSX1 with Wall Bracket with Surface Conduit Box (WBASC)

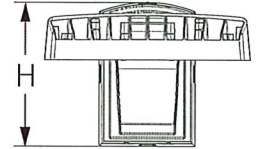
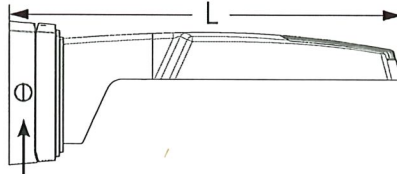
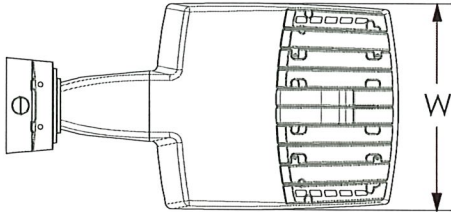

3/4" NPT taps with plugs - Qty (4) provided

Length: 25.3" (64.3 cm)  
 Width: 13.3" (33.8 cm)  
 Height: 3.0" (7.6 cm) Main Body  
 9.2" (23.4 cm) Arm

### Surface Conduit Box (SCB) Mounting Detail

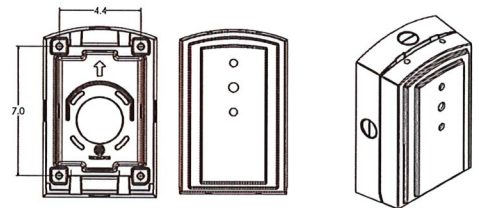



## Dimensions

### RSX1 with Adjustable Tilt Arm - Square or Round Pole (AASP or AARP)

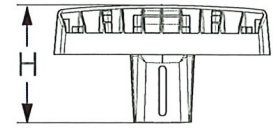
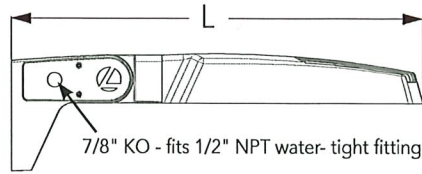
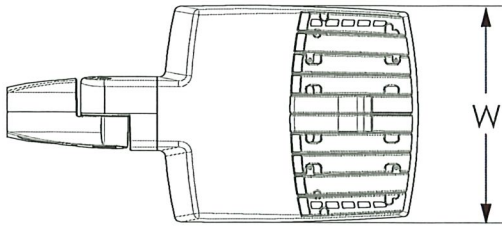

Length: 25.3" (65.3 cm) AASP  
 26.3" (66.8 cm) AARP  
 Width: 13.3" (33.8 cm)  
 Height: 3.0" (7.6 cm) Main Body  
 7.2" (18.2 cm) Arm

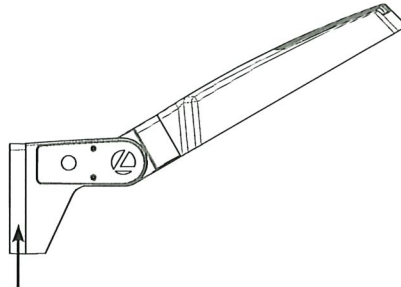

**NOTE:**  
 RPA - Round Pole mount can also be used to mount on square poles by omitting the round pole adapter plate shown here.



#### Notes

AASP: Requires 3.0" min. square pole for 1 at 90°. Requires 3.5" min. square pole for mounting 2, 3, 4 at 90°.

AARP: Requires 3.2" min. dia. round pole for 2, 3, 4 at 90°. Requires 3.0" min. dia. round pole for mounting 1 at 90°, 2 at 180°, 3 at 120°.

### RSX1 with Adjustable Tilt Arm with Wall Bracket (AAWB)

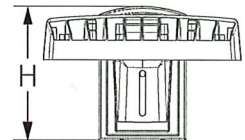
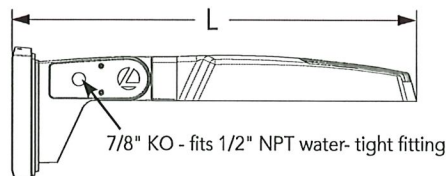
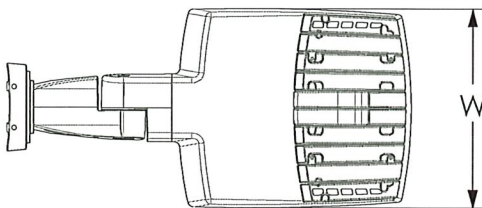

Length: 27.1" (68.8 cm)  
 Width: 13.3" (33.8 cm)  
 Height: 3.0" (7.6 cm) Main Body  
 8.9" (22.6 cm) Arm

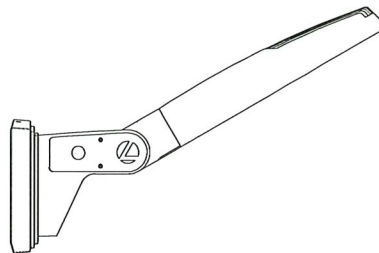

#### Wall Bracket (WBA) Mounting Detail

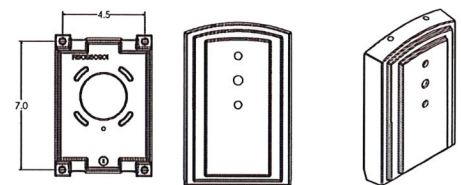

## Dimensions

### RSX1 with Adjustable Tilt Arm with Wall Bracket and Surface Conduit Box (AAWSC)

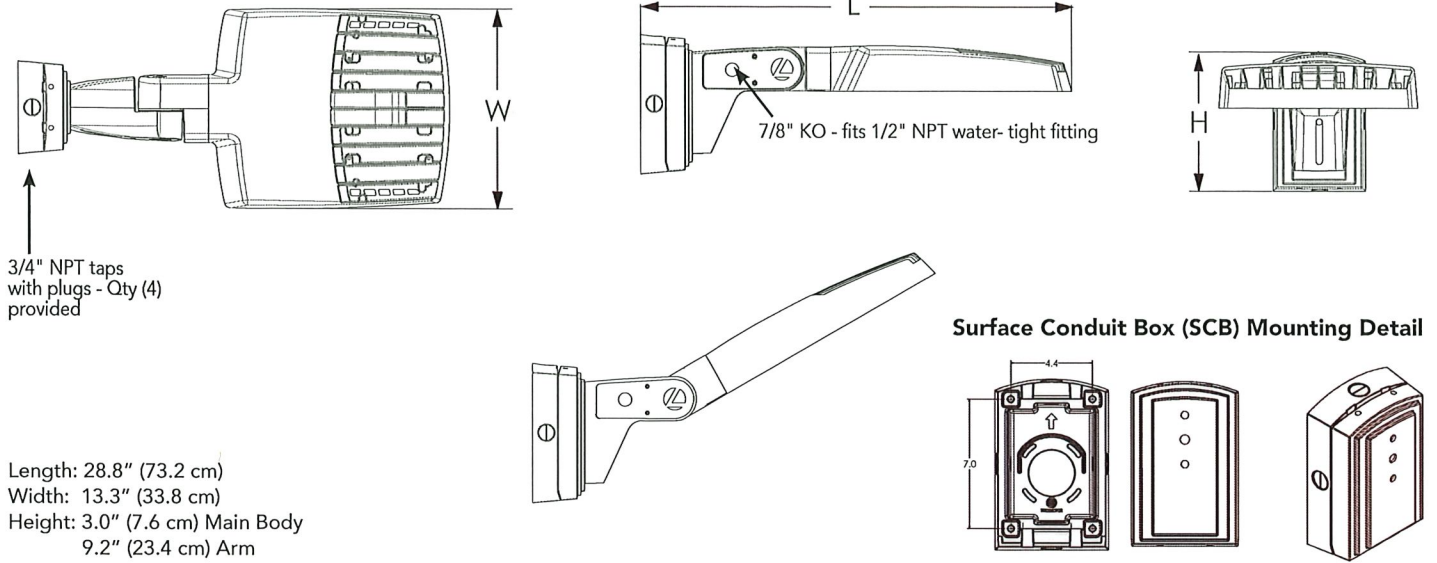

### Additional Reference Drawings

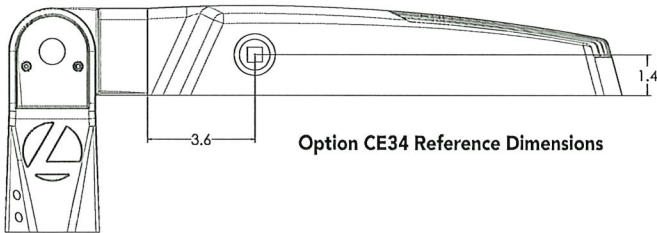

### Automotive Front Row - Rotated Optics (AFRL90/R90)

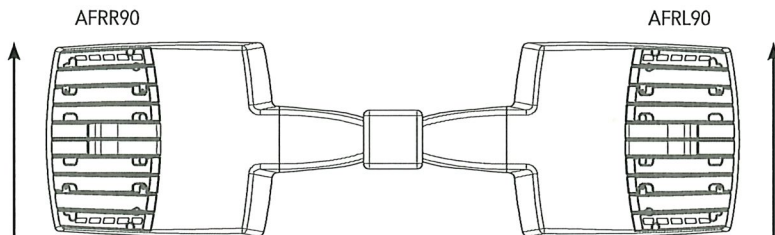

(Example: 2@180 - arrows indicate direction of light exiting the luminaire)

## nLight Sensor Coverage Pattern

### NLTAIR2 PIRHN

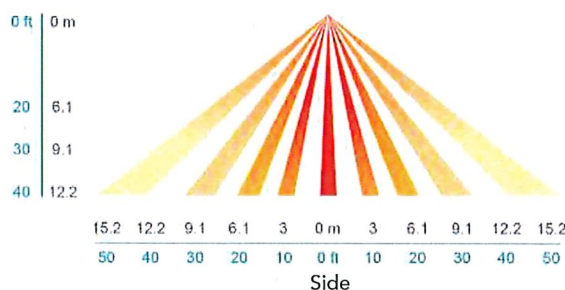
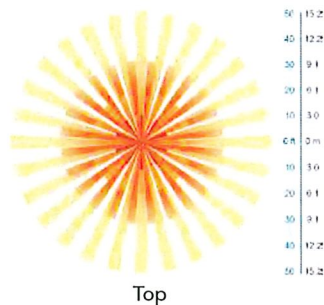
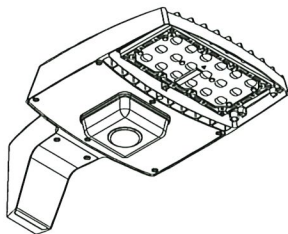

Motion Sensor Default Settings - Option PIRHN

Option	Dimmed State (unoccupied)	High Level (when occupied)	Photocell Operation	Dwell Time (occupancy time delay)	Ramp-up Time (from unoccupied to occupied)	Ramp-down Time (from occupied to unoccupied)
NLTAIR2 PIRHN	Approx. 30% Output	100% Output	Enabled @ 1.5FC	7.5 minutes	3 seconds	5 minutes

\*Note: NLTAIR2 PIRHN default settings including photocell set-point, high/low dim rates, and occupancy sensor time delay are all configurable using the Clarity Pro App. Sensor coverage pattern shown with luminaire at 0°. Sensor coverage pattern is affected when luminaire is tilted.

## FEATURES & SPECIFICATIONS

### INTENDED USE

The RSX LED area family is designed to provide a long-lasting, energy-efficient solution for the one-for-one replacement of existing metal halide or high pressure sodium lighting. The RSX1 delivers 7,000 to 17,000 lumens and is ideal for replacing 70W to 400W HID pole-mounted luminaires in parking lots and other area lighting applications.

### CONSTRUCTION

The RSX LED area luminaire features a rugged die-cast aluminum main body that uses heat-dissipating fins and flow-through venting to provide optimal thermal management that both enhances LED performance and extends component life. Integral "no drill" mounting arm allows the luminaire to be mounted on existing pole drillings, greatly reducing installation labor. The light engines and housing are sealed against moisture and environmental contaminants to IP66. The low-profile design results in a low EPA, allowing pole optimization. All mountings are rated for minimum 1.5 G vibration load per ANSI C136.31. 3G Mountings: Include SPA, RPA, MA, IS, AASP, and AARP rated for 3G vibration. 1.5G Mountings: Include WBA, WBASC, AAWB and AAWSC rated for 1.5G vibration.

### FINISH

Exterior parts are protected by a zinc-infused Super Durable TGIC thermoset powder coat finish that provides superior resistance to corrosion and weathering. A tightly controlled multi-stage process ensures superior adhesion as well as a minimum finish thickness of 3 mils. The result is a high-quality finish that is warranted not to crack or peel.

### OPTICS

Precision acrylic refractive lenses are engineered for superior application efficiency, distributing the light to where it is needed most. Available in short and wide pattern distributions including Type 2, Type 3, Type 3S, Type 4, Type 4S, Type 5, Type 5S, AFR (Automotive Front Row), and AFR rotated AFR90 and ARFL90.

### ELECTRICAL

Light engine(s) configurations consist of high-efficacy LEDs mounted on metal-core circuit boards and aluminum heat sinks to maximize heat dissipation. Light engines are IP66 rated. LED lumen maintenance is >L92/100,000 hours. CCT's of 3000K, 4000K and 5000K (minimum 70 CRI) are available. Fixtures ship standard with 0-10v dimming driver. Class 1 electronic drivers ensure system power factor >90% and THD <20%. Easily serviceable 10kV surge protection device meets a minimum Category C Low operation (per ANSI/IEEE C62.41.2).

### STANDARD CONTROLS

The RSX LED area luminaire has a wide assortment of control options. Dusk to dawn controls include MVOLT and 347V button-type photocells and NEMA twist-lock photocell receptacles.

### nLIGHT AIR CONTROLS

The RSX LED area luminaire is also available with nLight® AIR for the ultimate in wireless control. This powerful controls platform provides out-of-the-box basic motion sensing with photocontrol functionality and is suitable for mounting heights up to 40 feet. No commissioning is required when using factory default settings that provide basic stand-alone motion occupancy dimming that is switched on and off with a built-in photocell. See chart above for motion sensor default out-of-box settings. For more advanced wireless functionality, such as group dimming, nLight AIR can be commissioned using a smartphone and the easy-to-use CLARITY app. nLight AIR equipped luminaires can be grouped, resulting in motion sensor and photocell group response without the need for additional equipment. Scheduled dimming with motion sensor over-ride can be achieved when used with the nLight Eclipse. Additional information about nLight Air can be found [here](#).

### INSTALLATION

Integral "no-drill" mounting arm allows for fast, easy mounting using existing pole drillings. Select the "SPA" option for square poles and the "RPA" option to mount to round poles. Note, the RPA mount can also be used for mounting to square poles by omitting the RPA adapter plate. Select the "MA" option to attach the luminaire to a 2 3/8" horizontal mast arm or the "IS" option for an adjustable slipfitter that mounts on a 2 3/8" OD tenon. The adjustable slipfitter has an integral junction box and offers easy installation. Can be tilted up to 90° above horizontal. Additional mountings are available including a wall bracket, adjustable tilt arm for direct-to-pole and wall and a surface conduit box for wall mount applications.

### LISTINGS

CSA Certified to meet U.S. and Canadian standards. Suitable for wet locations. Rated for -40°C minimum ambient. DesignLights Consortium® (DLC) Premium qualified product and DLC qualified product. Not all versions of this product may be DLC Premium qualified or DLC qualified. Please check the DLC Qualified Products List at [www.designlights.org/OPL](http://www.designlights.org/OPL) to confirm which versions are qualified.

International Dark-Sky Association (IDA) Fixture Seal of Approval (FSA) is available for all products on this page utilizing 3000K color temperature only. U.S. Patent No. D882, 146S

### BUY AMERICAN ACT

Product with the BAA option is assembled in the USA and meets the Buy America(n) government procurement requirements under FAR, DFARS and DOT regulations. Please refer to [www.acuitybrands.com/buy-american](http://www.acuitybrands.com/buy-american) for additional information.

### WARRANTY

5-year limited warranty. This is the only warranty provided and no other statements in this specification sheet create any warranty of any kind. All other express and implied warranties are disclaimed. Complete warranty terms located at:

[www.acuitybrands.com/support/warranty/terms-and-conditions](http://www.acuitybrands.com/support/warranty/terms-and-conditions)

**Note:** Actual performance may differ as a result of end-user environment and application.

All values are design or typical values, measured under laboratory conditions at 25 °C. Specifications subject to change without notice.







**BASHAM  
& LUCAS**  
DESIGN GROUP, INC.  
7645 GATE PARKWAY SUITE 101  
JACKSONVILLE, FLORIDA 32256  
(904) 731-2323 • bashamlucas.com  
LN: AR0016514 • LA6666906

## RECOVERY KEYS TREATMENT CENTER

*GRAPHIC AT OUTDOOR FOUNTAIN - 11 JANUARY 2023*



**BASHAM  
& LUCAS**  
DESIGN GROUP, INC.  
7645 GATE PARKWAY SUITE 101  
JACKSONVILLE, FLORIDA 32256  
(904) 731-2323 • bashamlucas.com  
LN: AR0016514 • LA6666906

**RECOVERY KEYS TREATMENT CENTER**  
*GRAPHIC AT OUTDOOR FOUNTAIN - 11 JANUARY 2023*